

# Elaboration du Plan Local d'Urbanisme Intercommunal



## 1D.1 : Atlas du potentiel densifiable

Communauté de Communes du Pays d'Olmes





# Atlas cartographique

Un atlas cartographique, organisé par commune, est présenté dans les pages suivantes afin de répertorier les différents creuses, mutations parcellaires et extensions potentielles au sein du territoire.

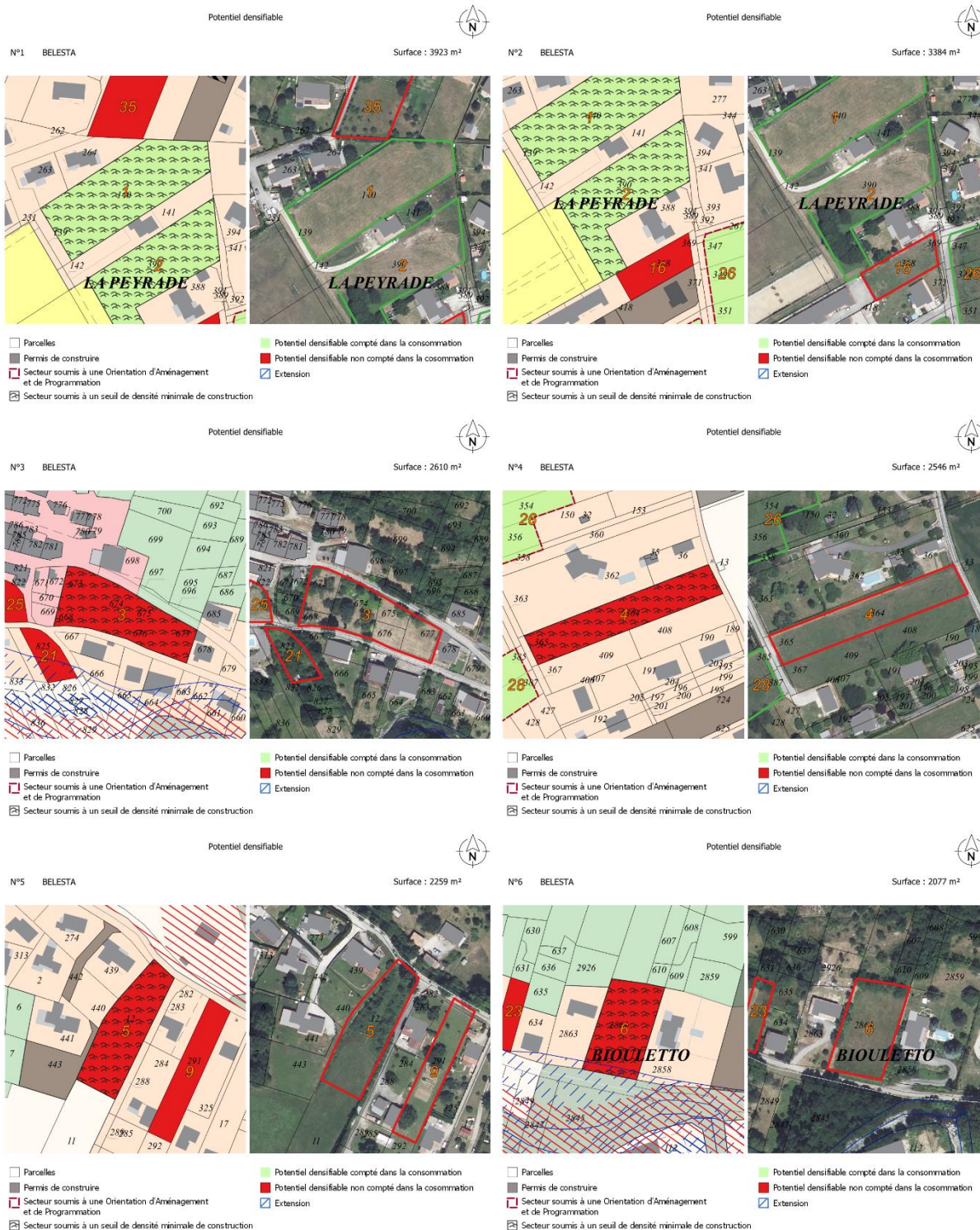

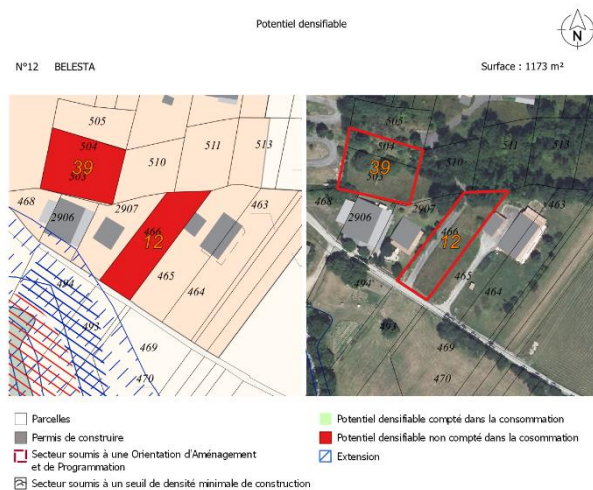
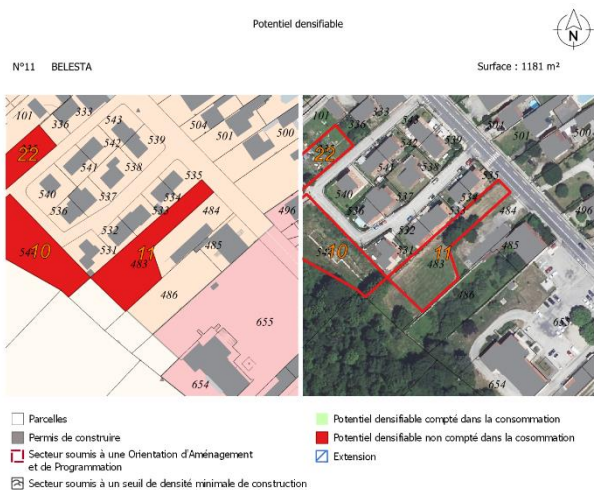
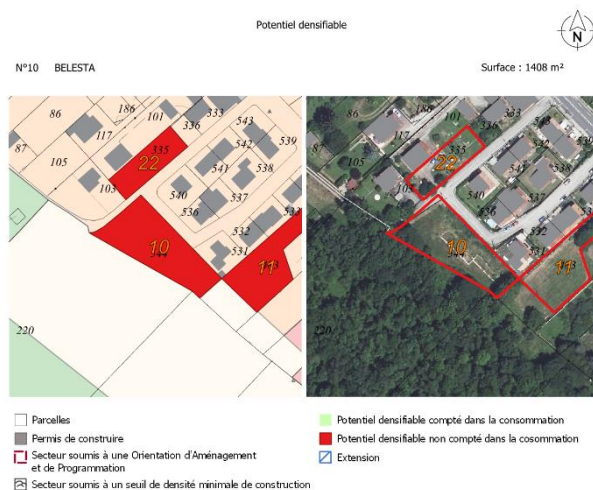
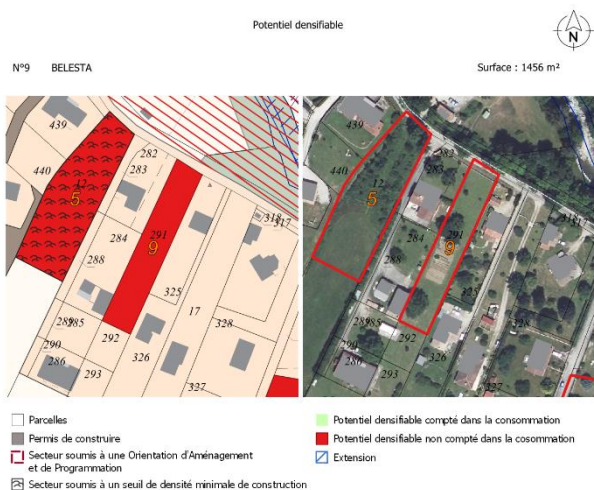
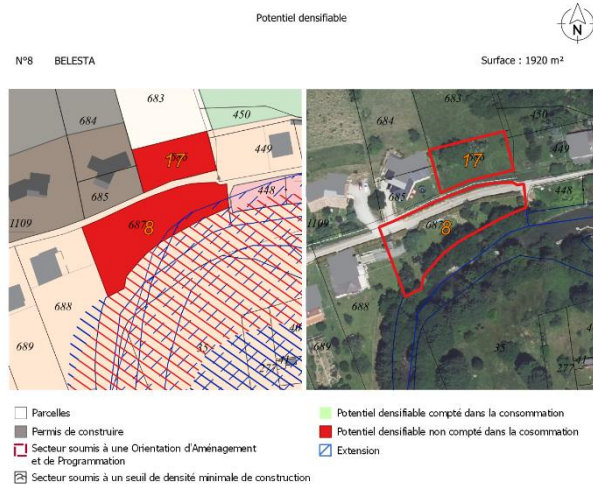
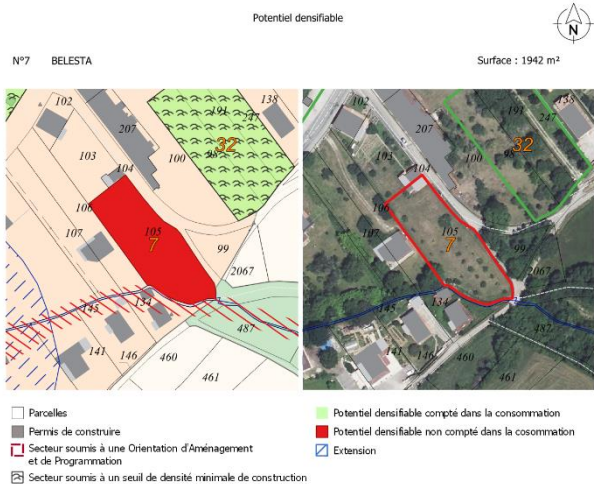

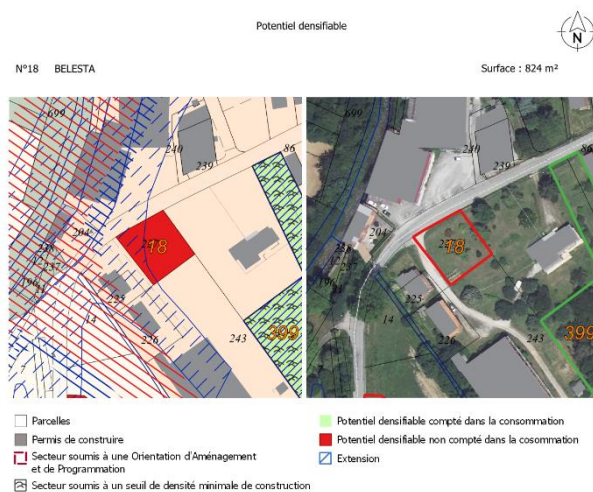
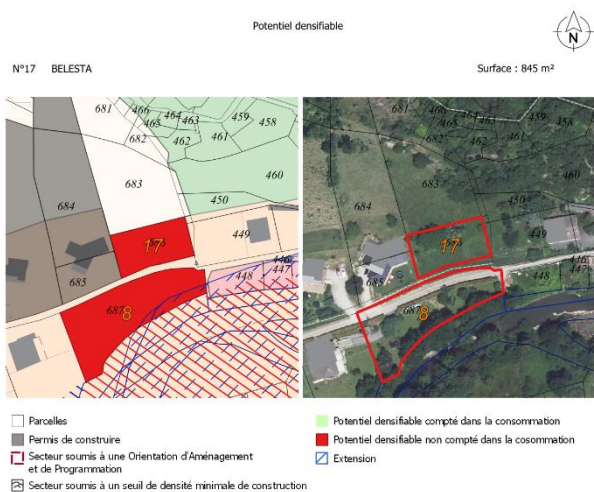
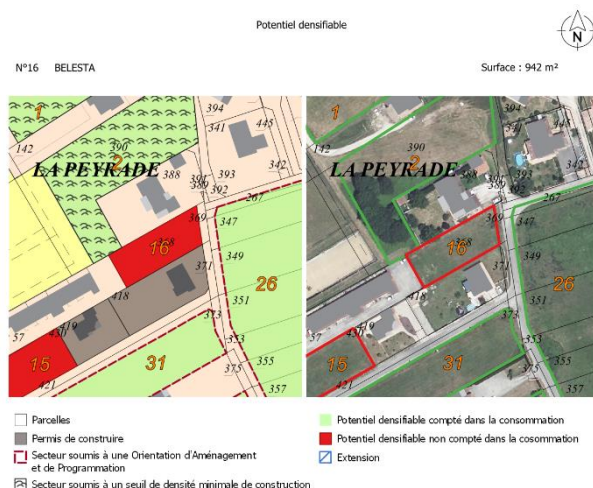
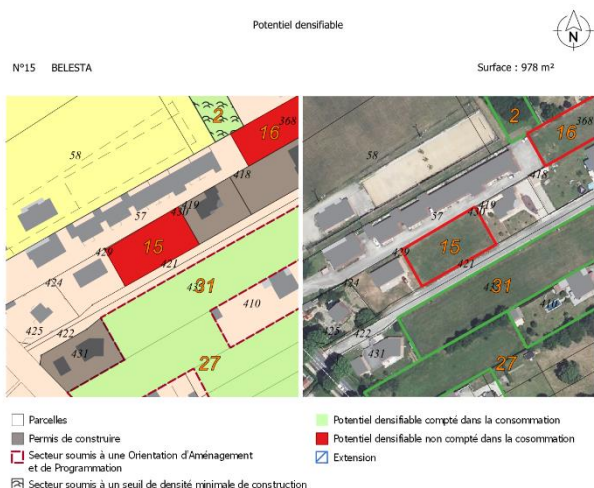
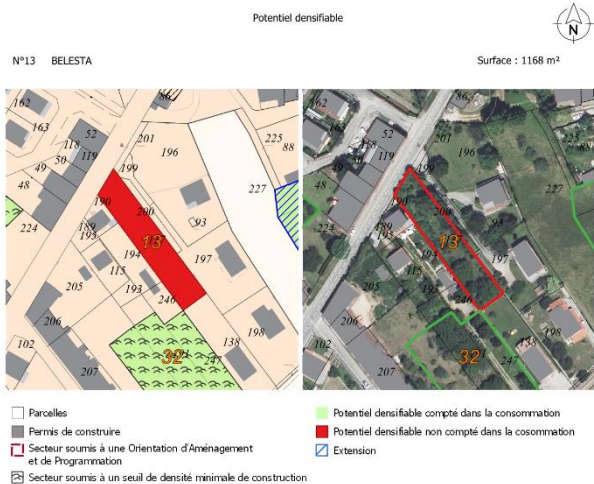

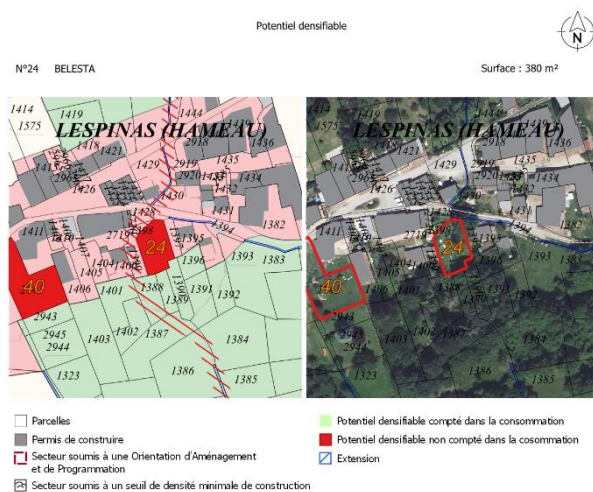
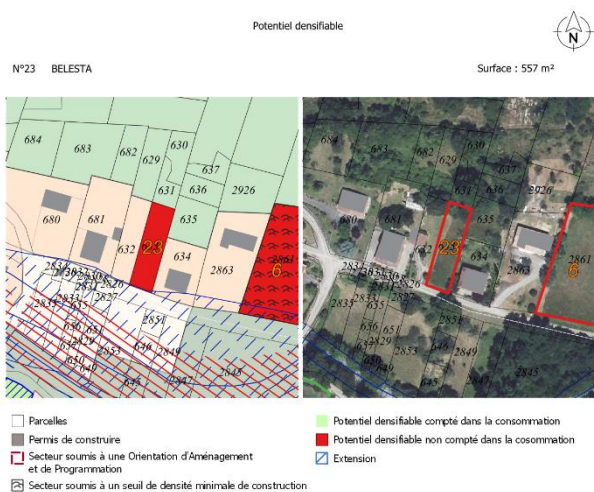
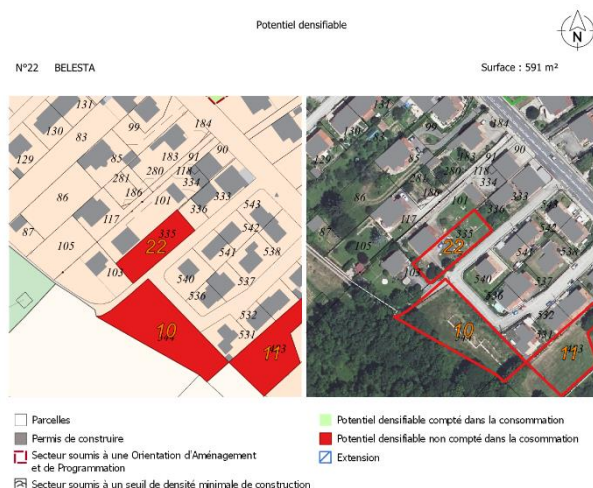
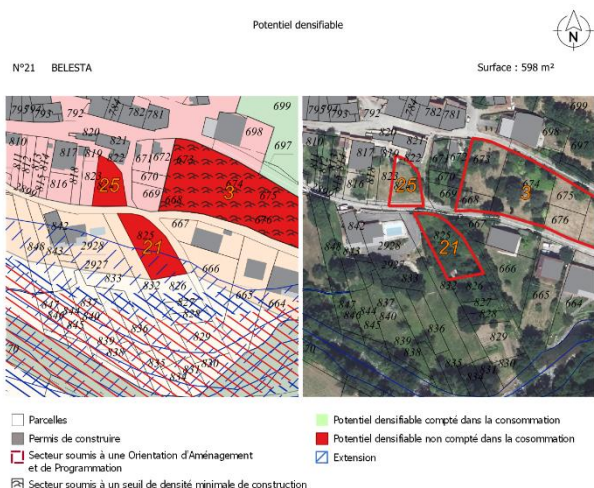
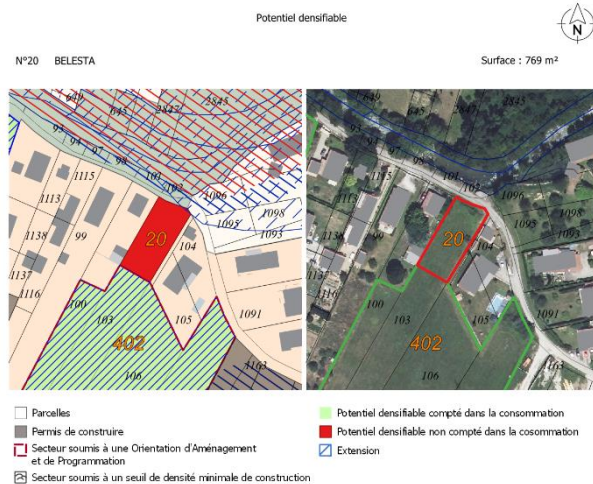
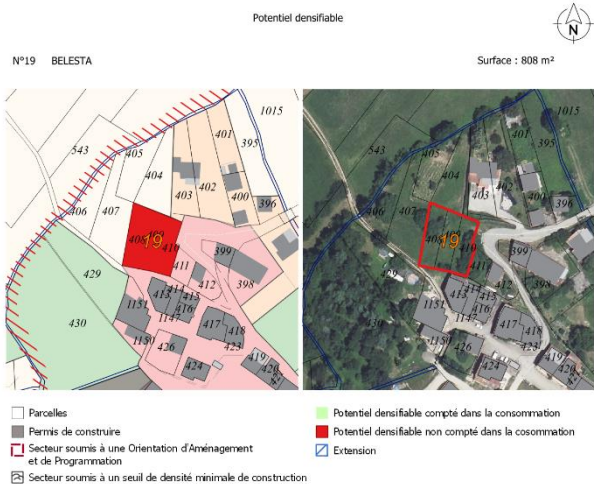

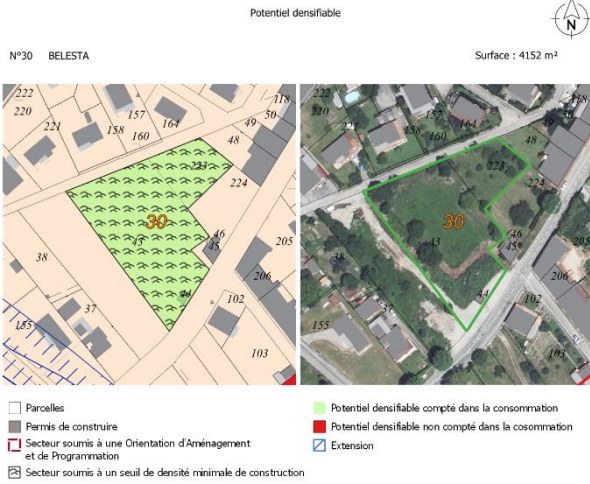
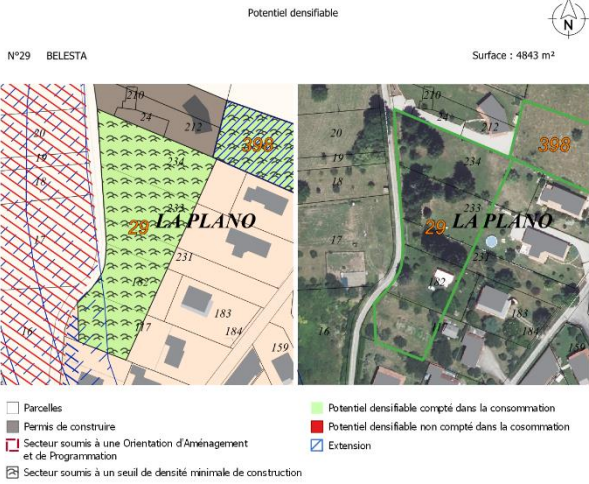
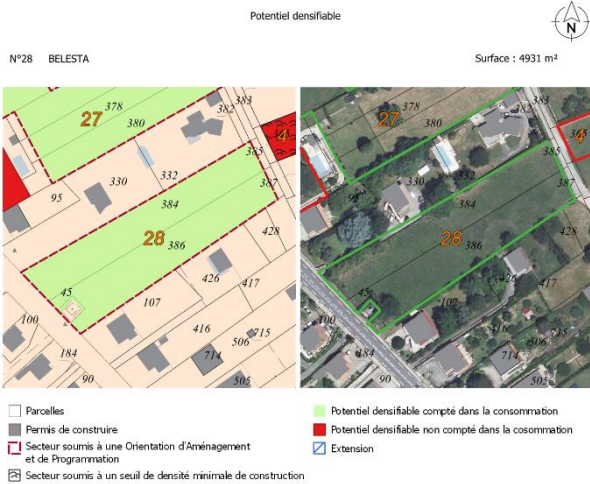
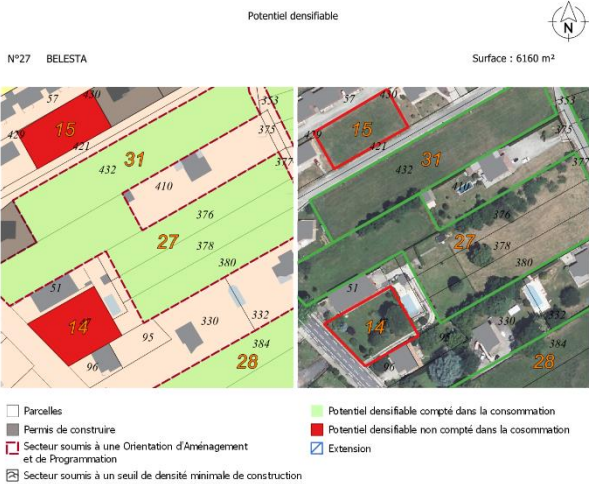
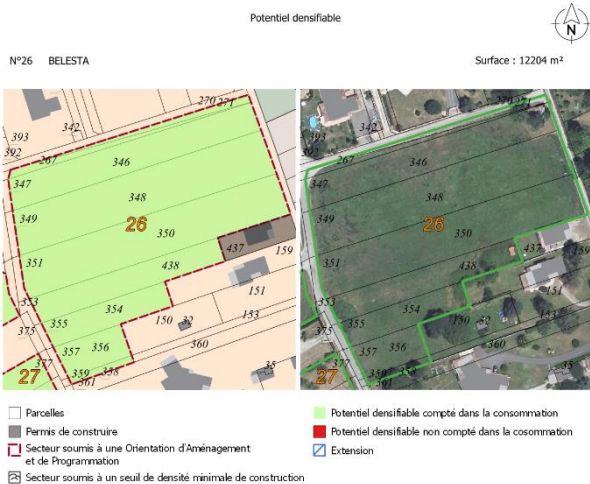
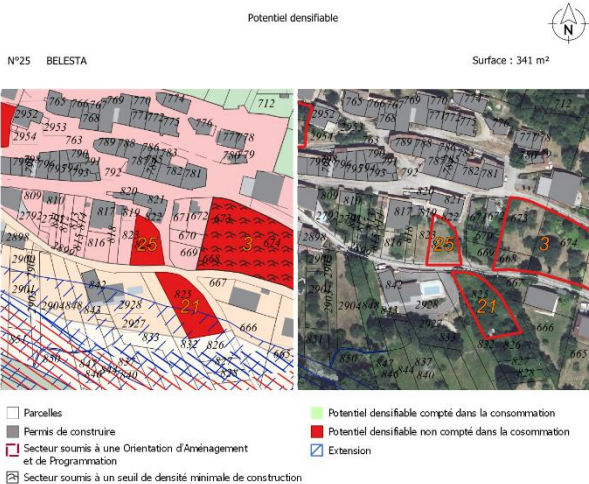

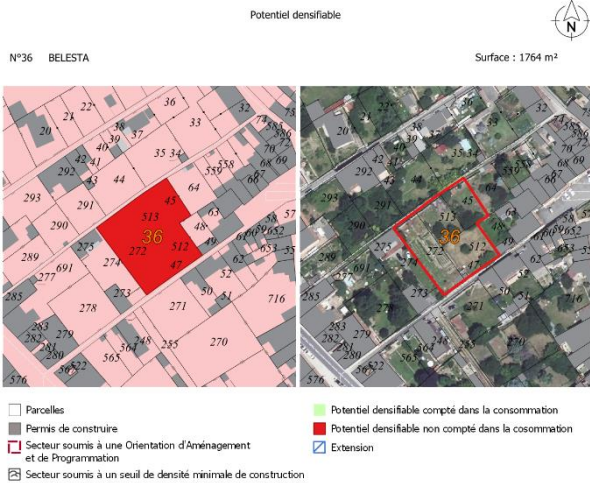
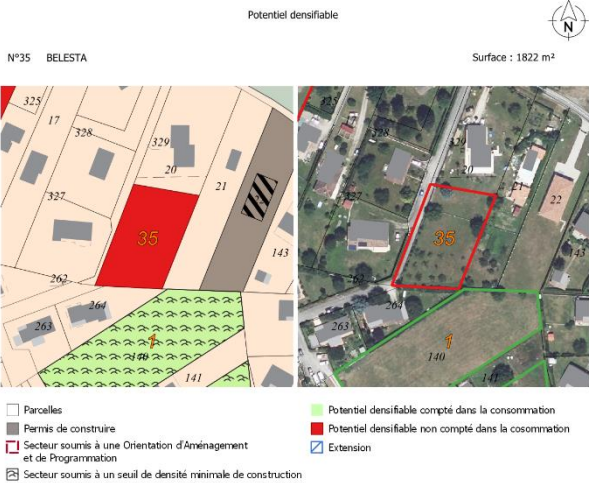
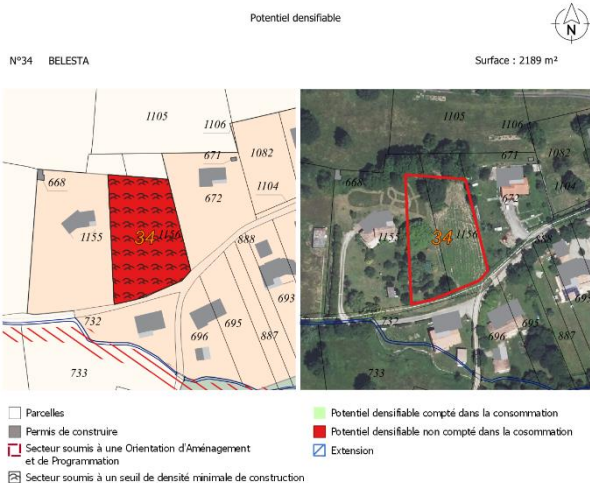
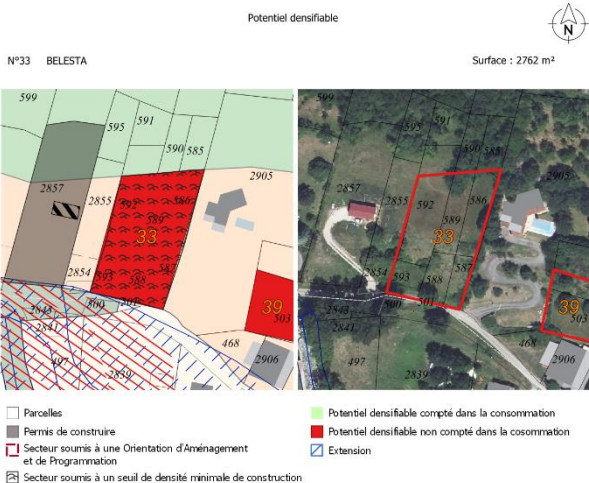
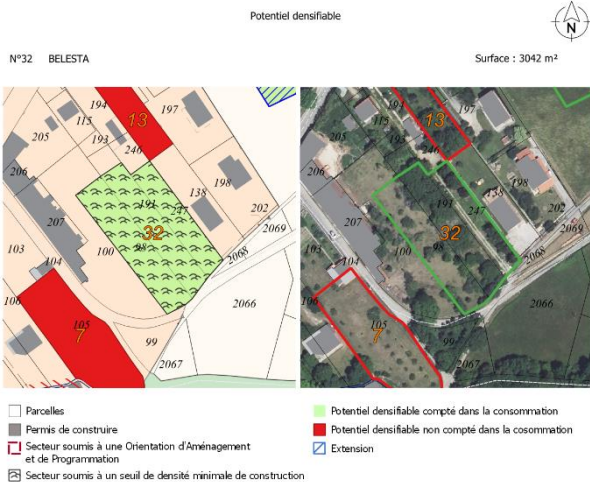
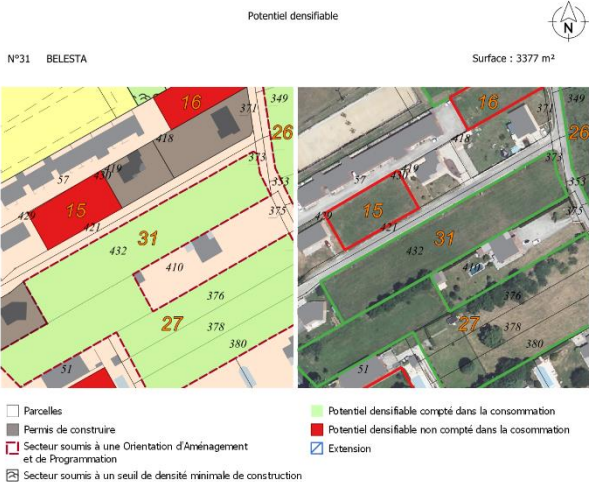



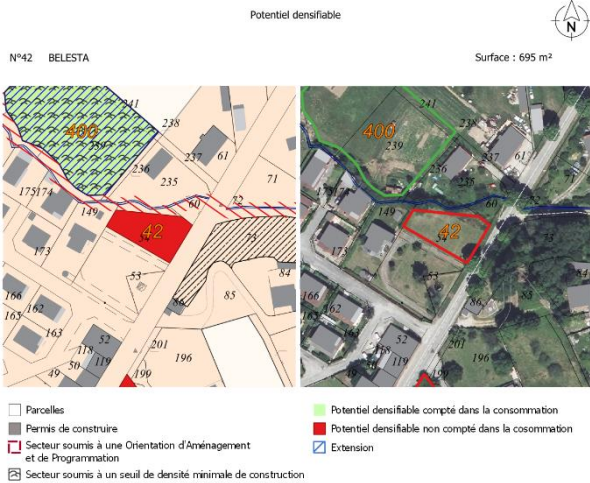
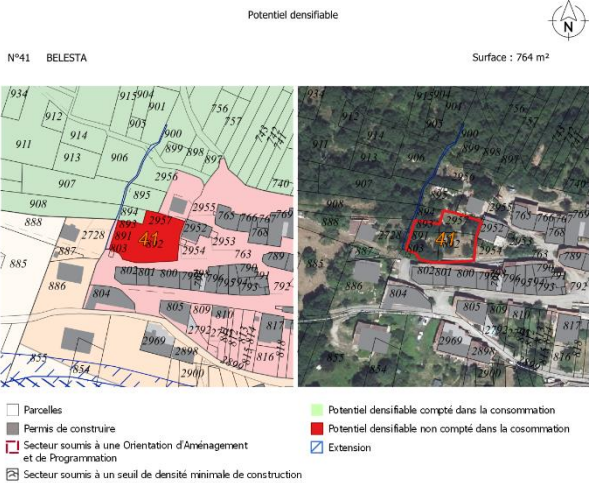
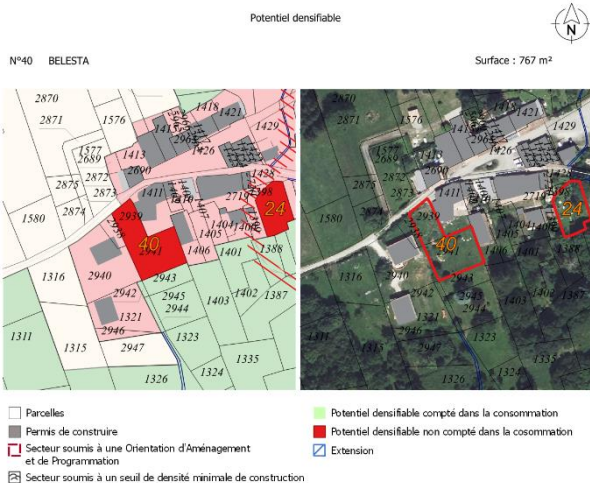
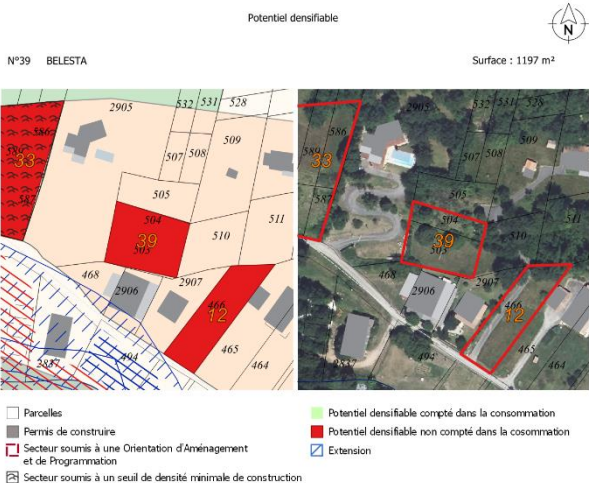
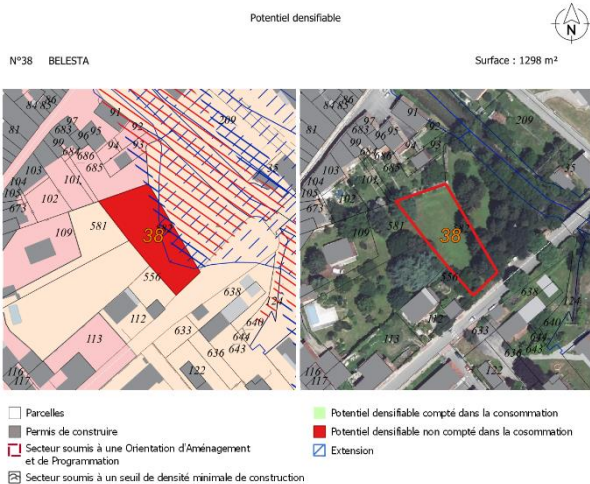
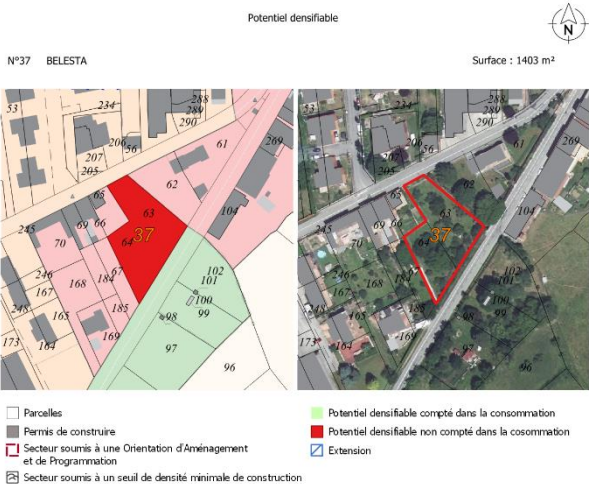

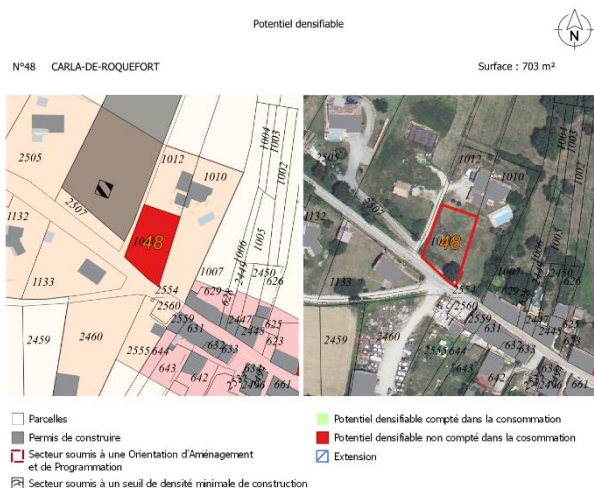
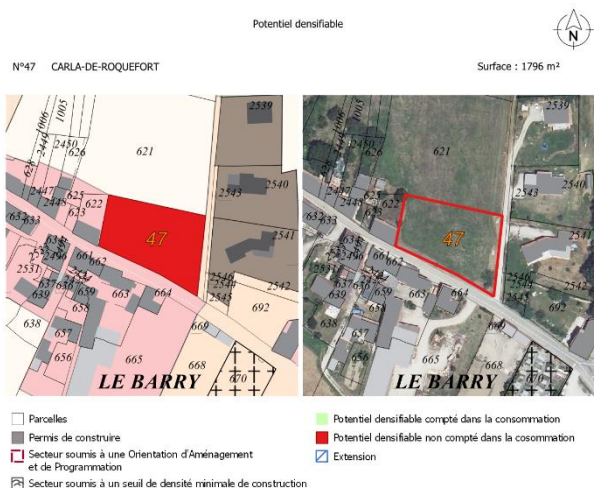
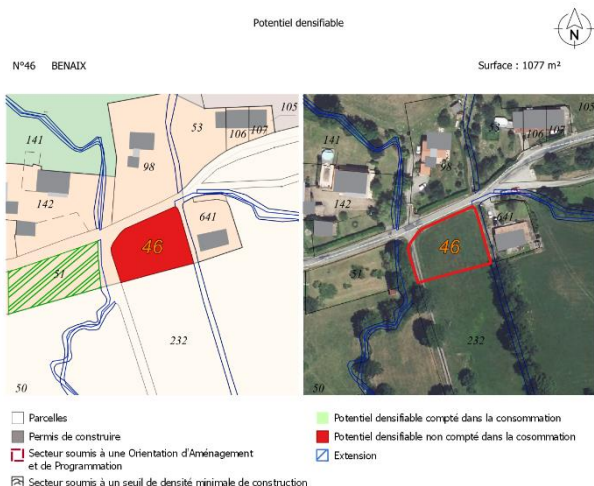
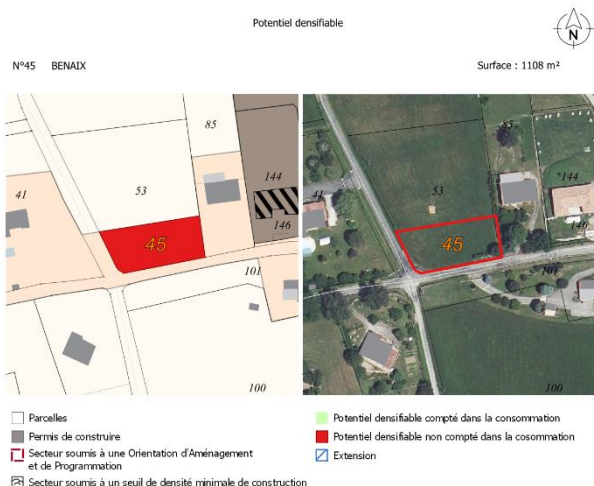
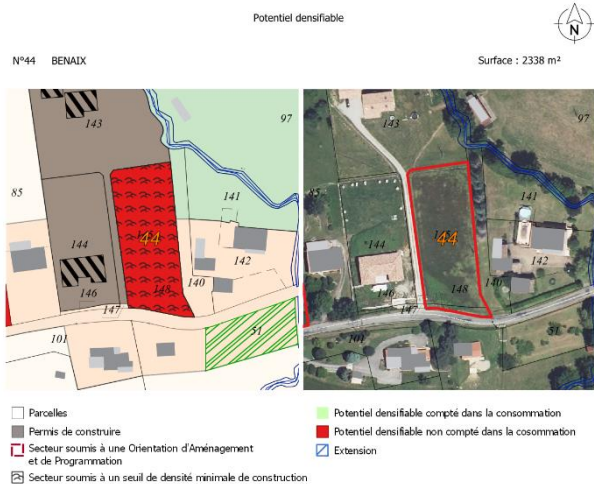
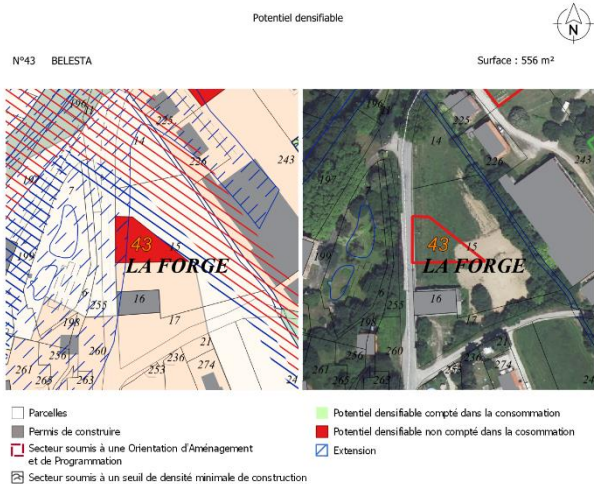

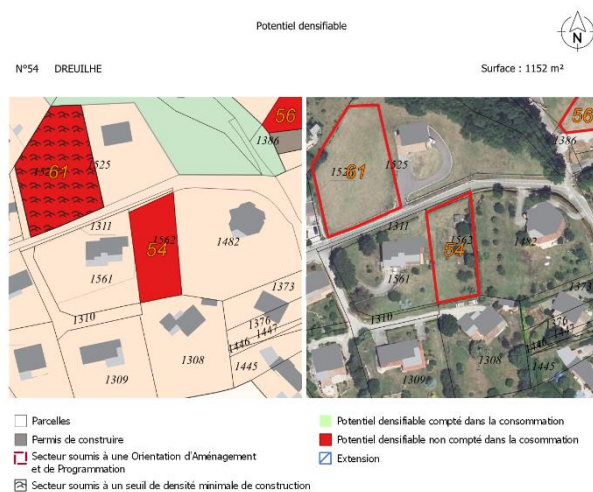
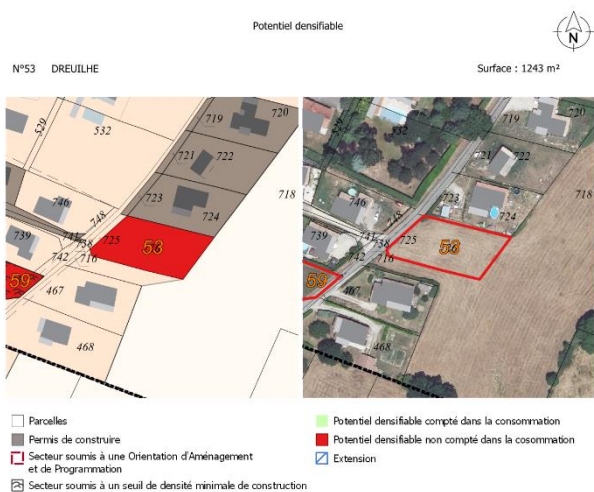
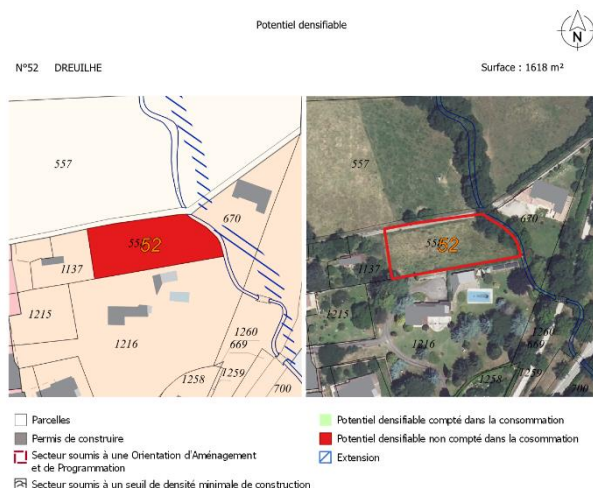
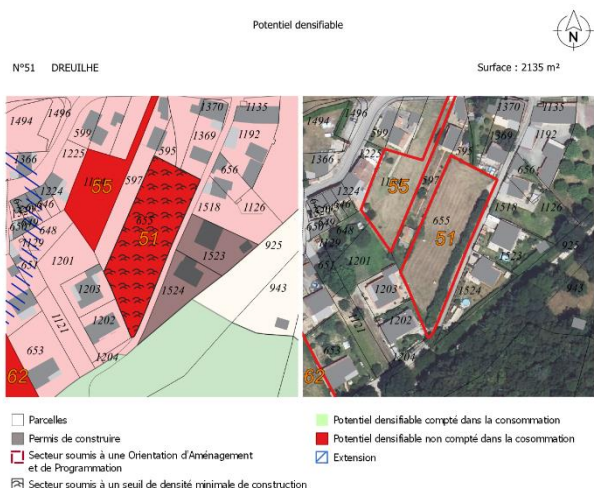
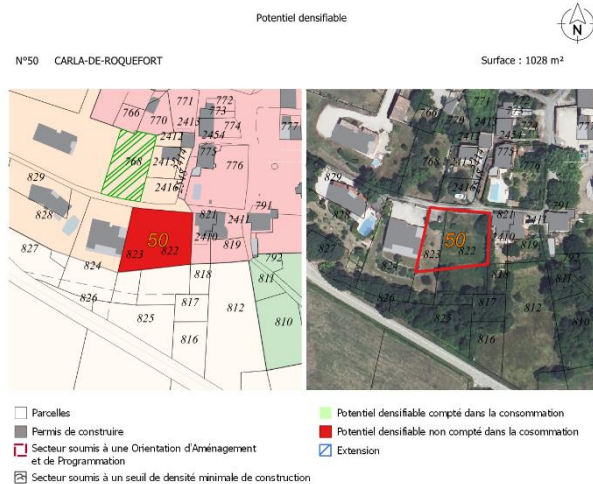
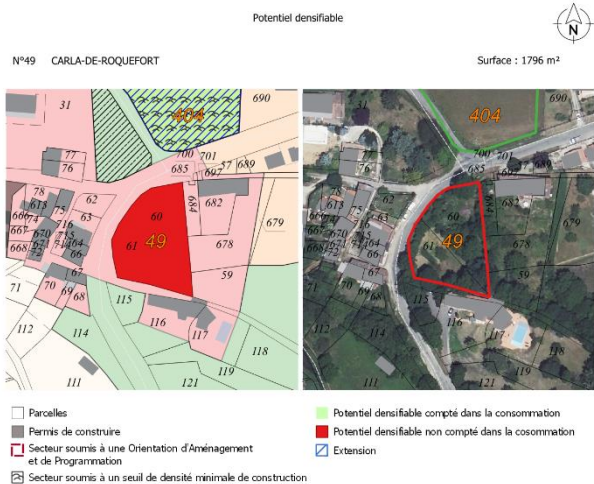

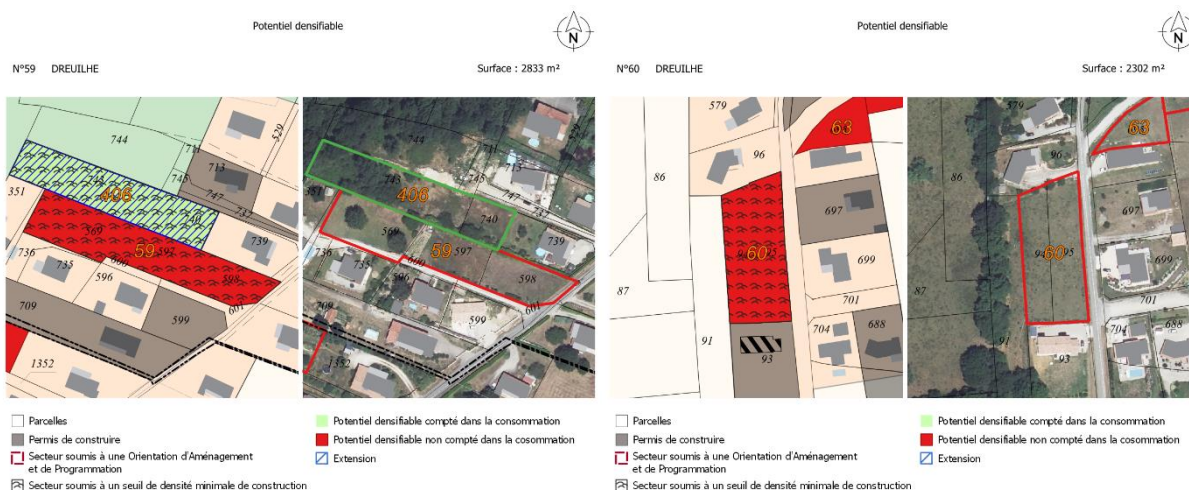
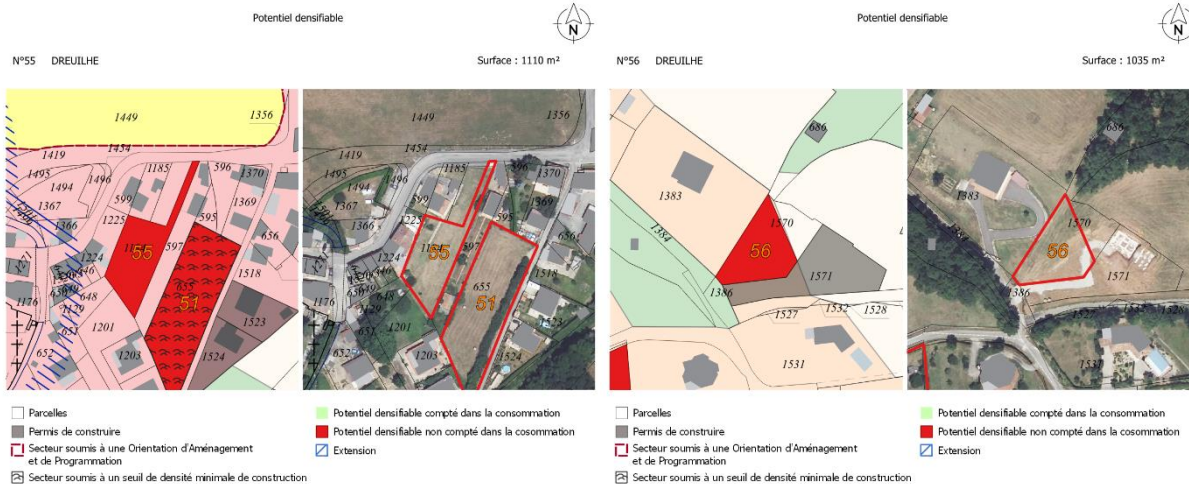

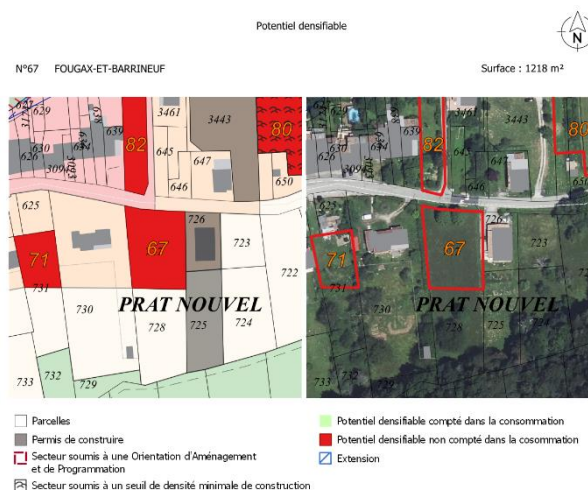
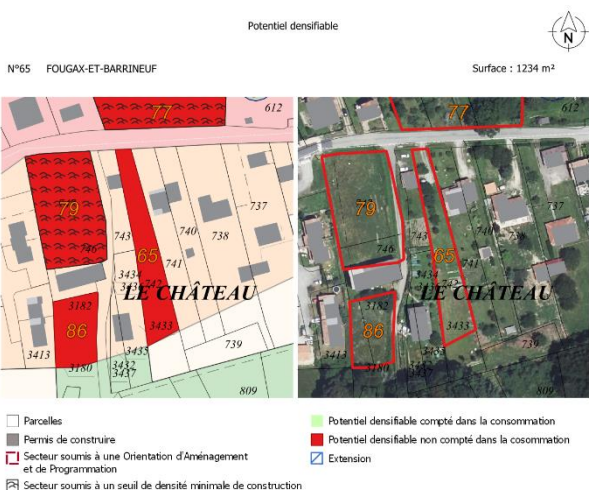
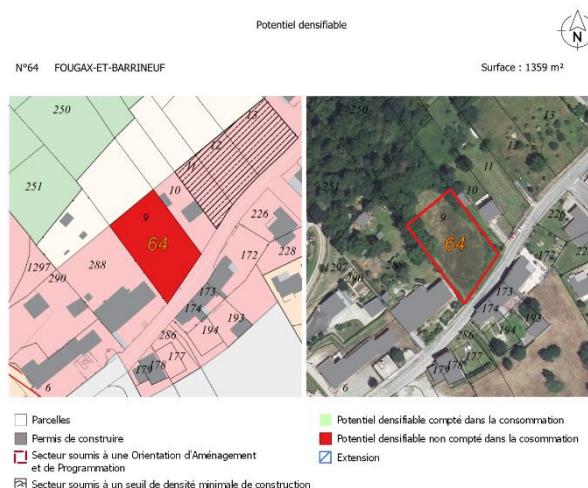
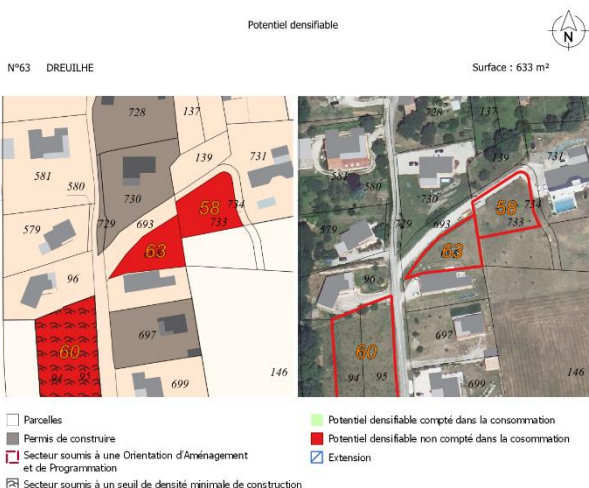
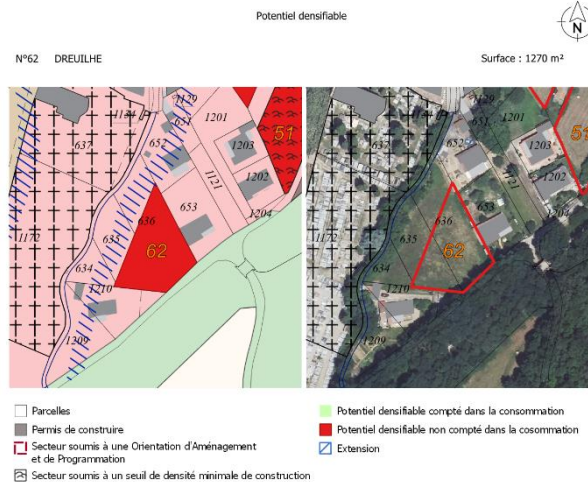
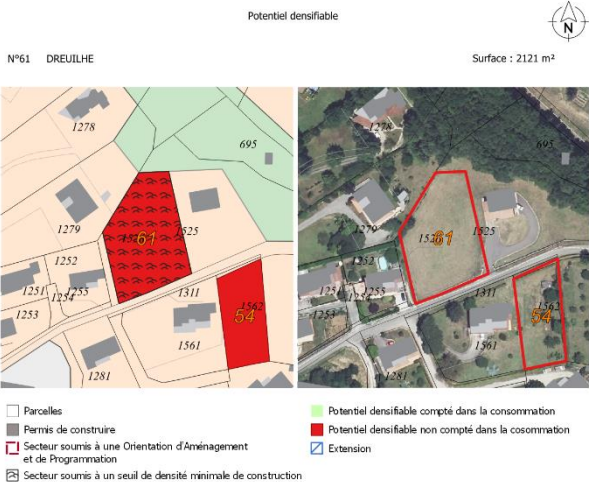

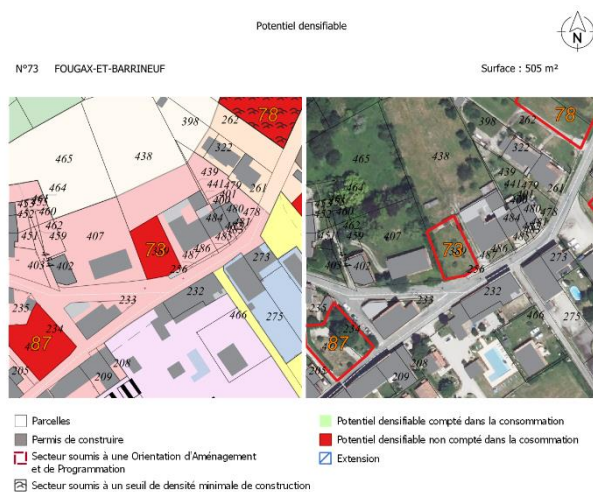
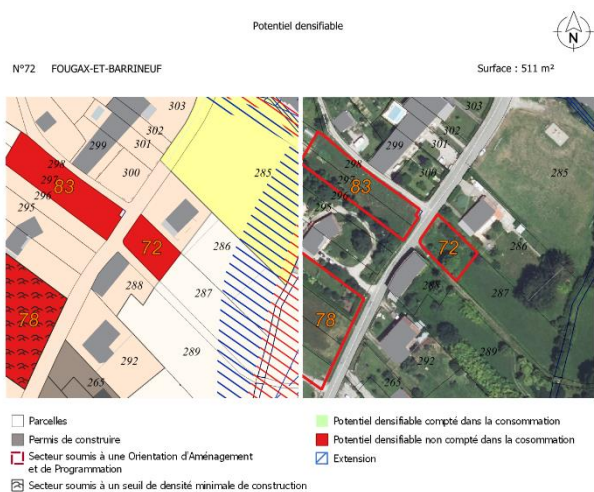
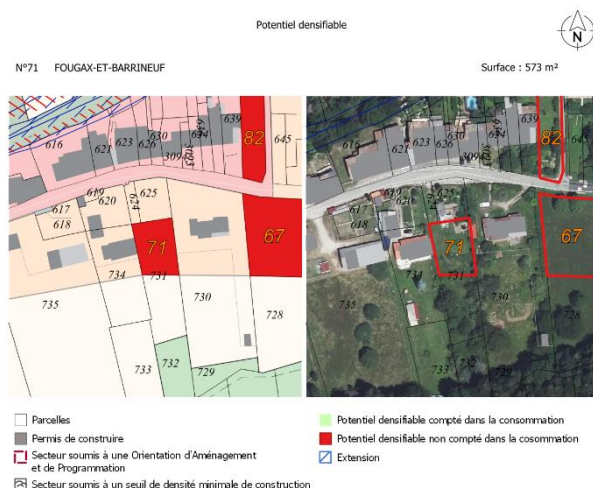
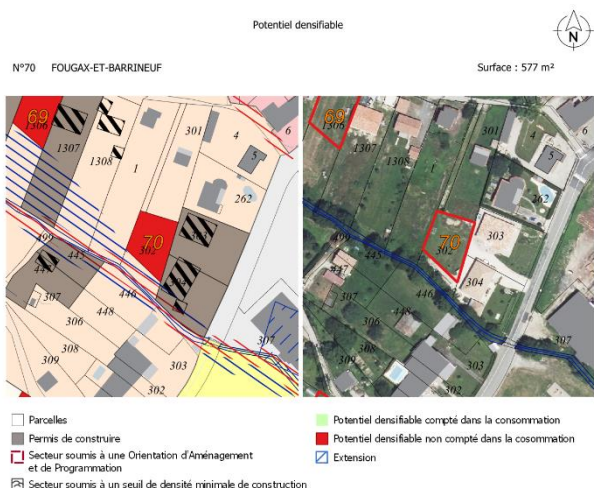
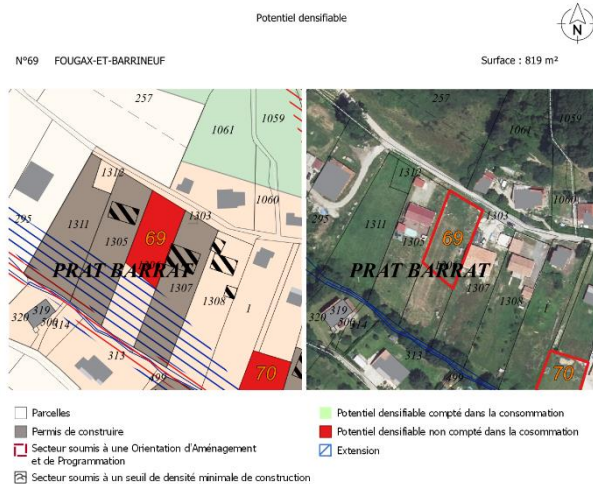
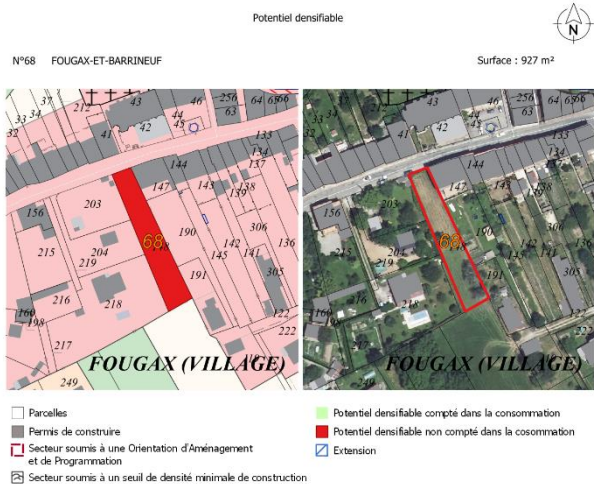

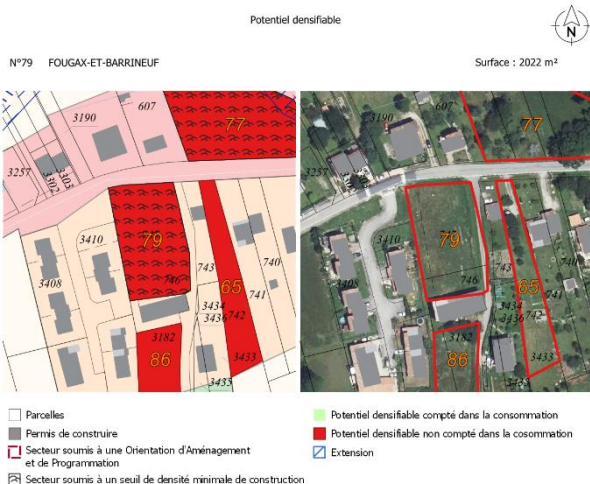
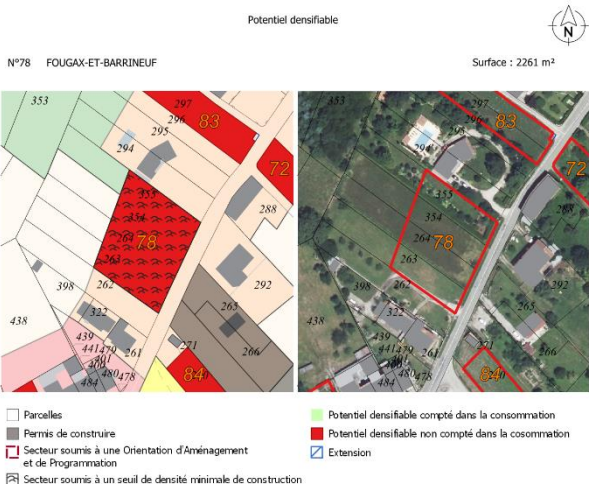
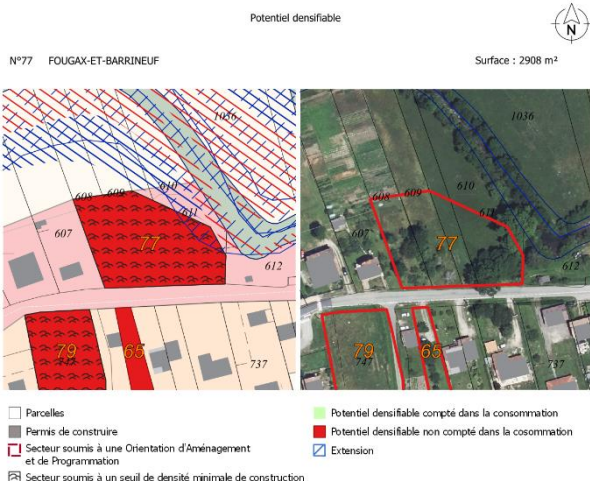
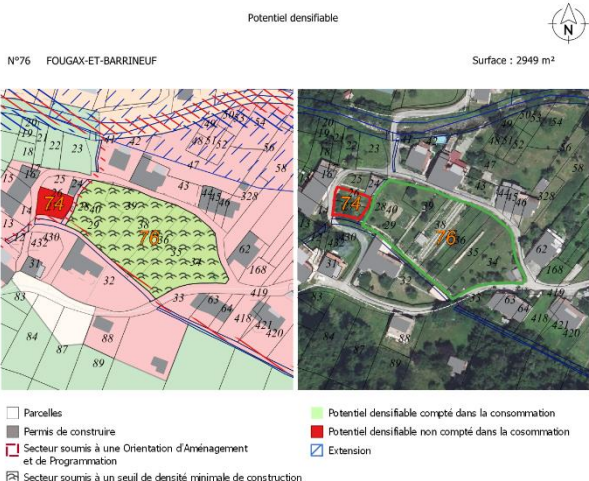
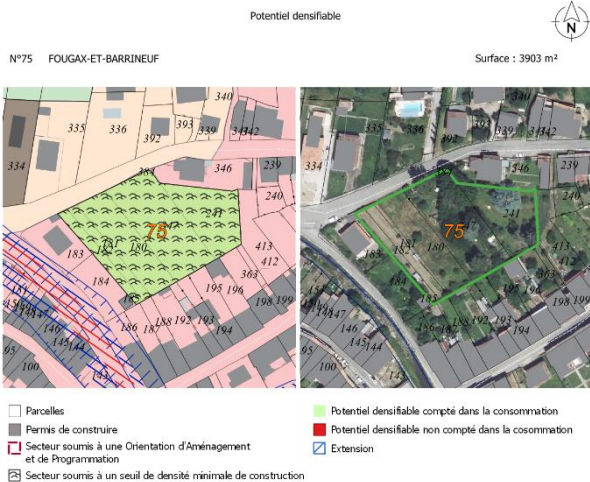
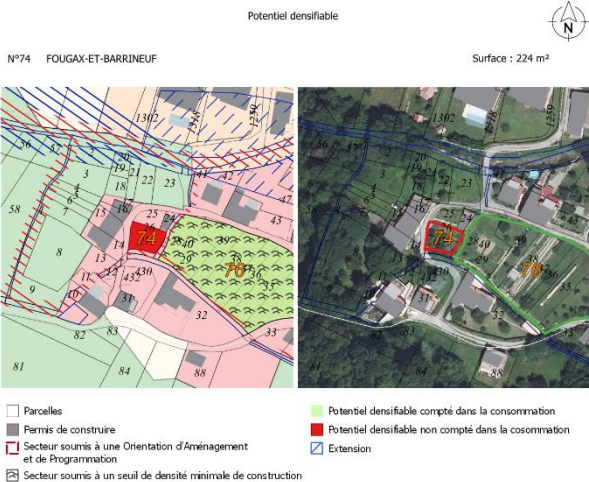

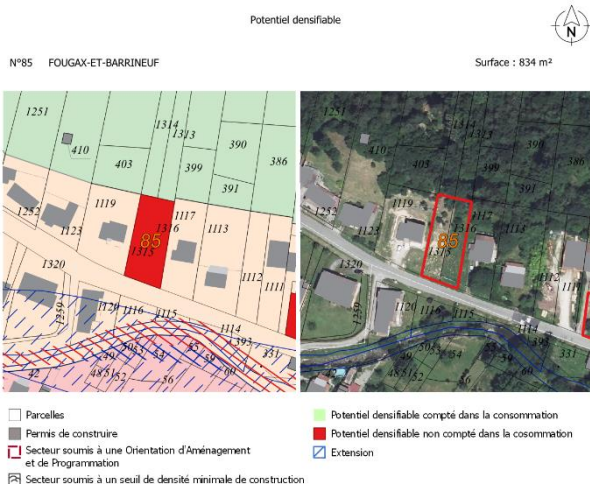
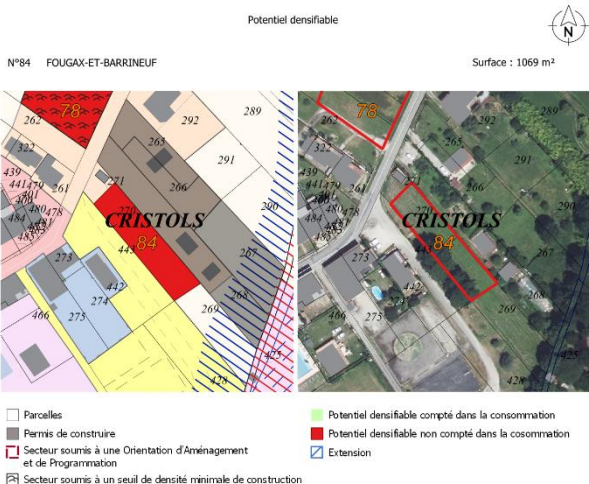
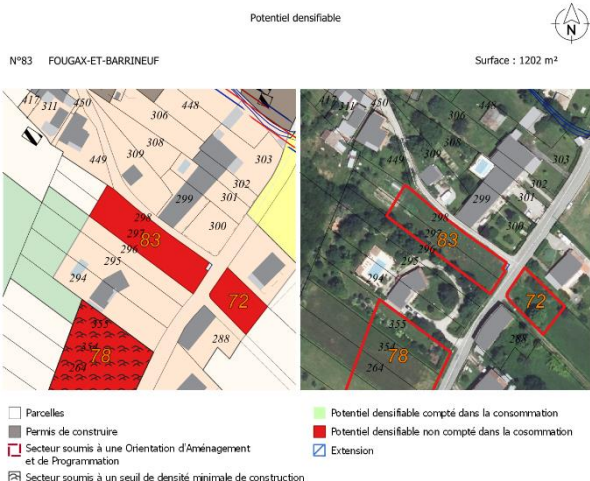
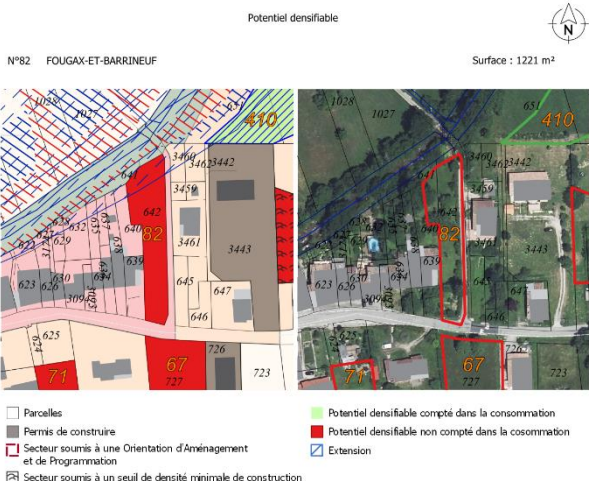
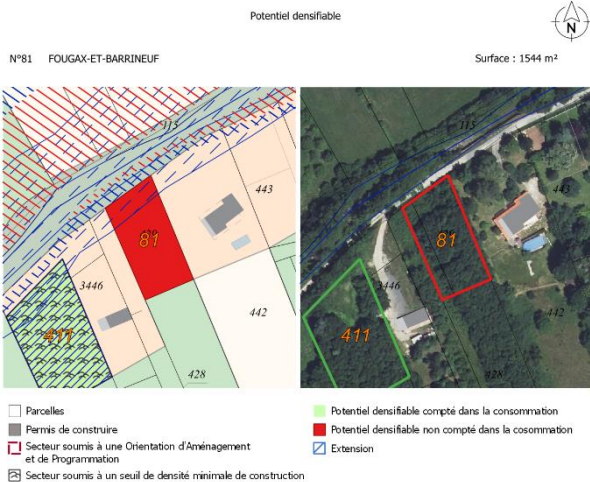
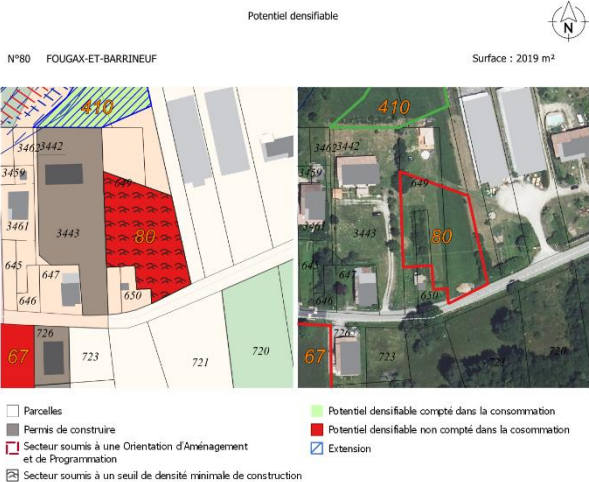



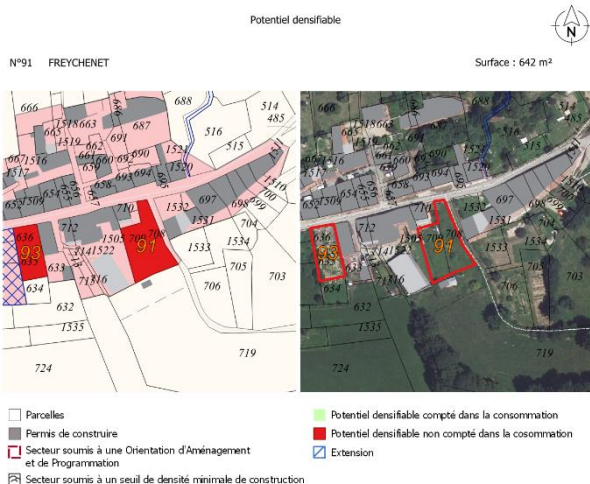
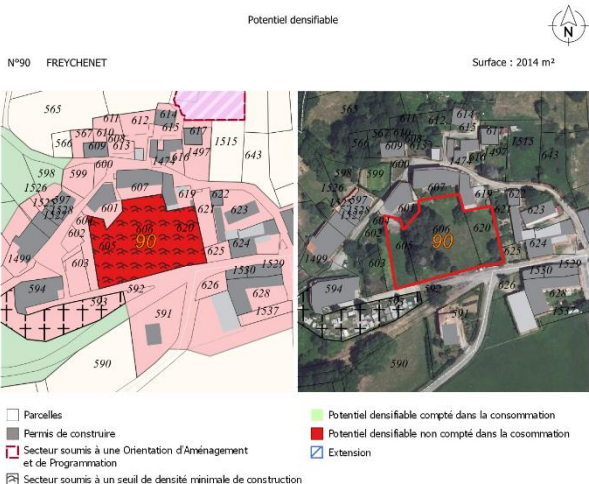
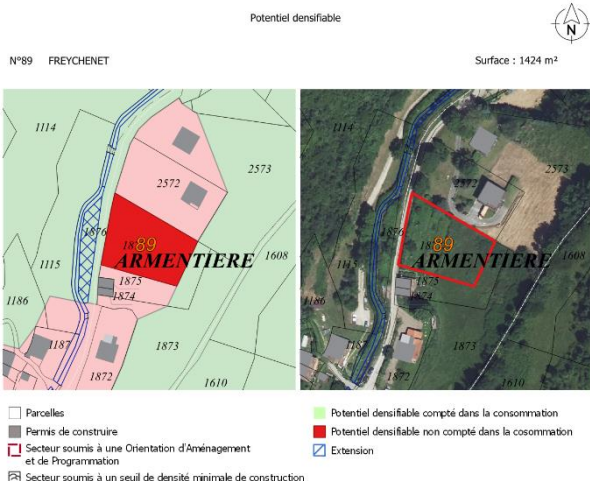
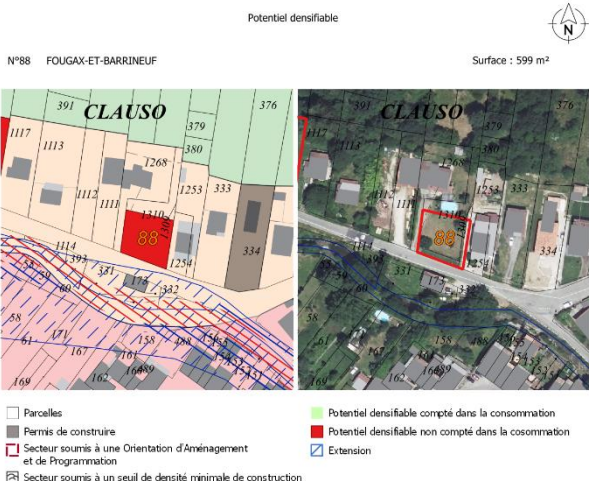
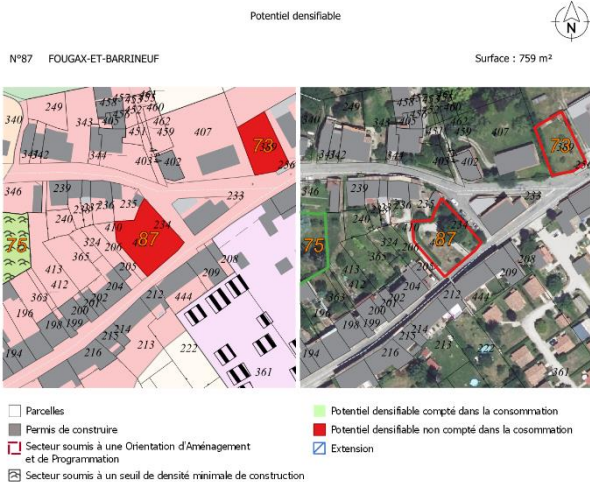
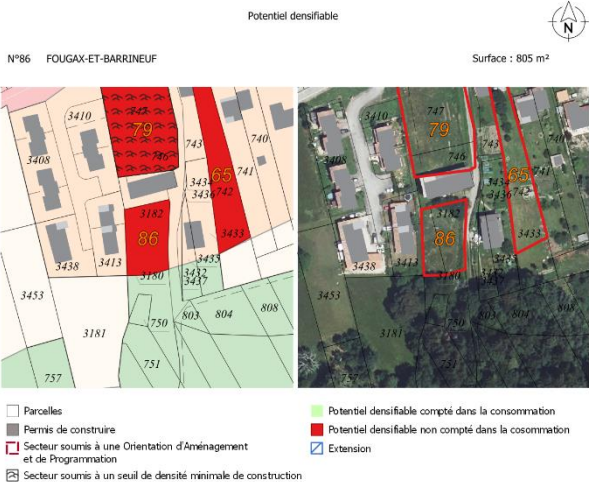

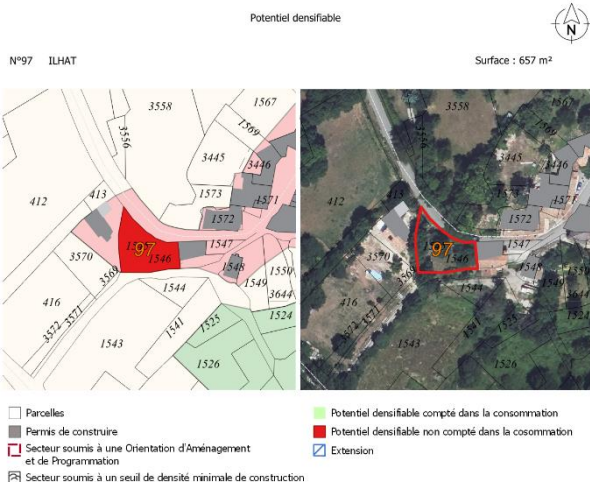
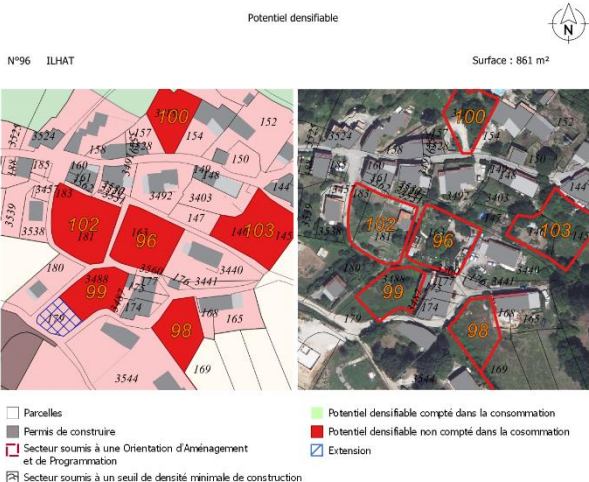
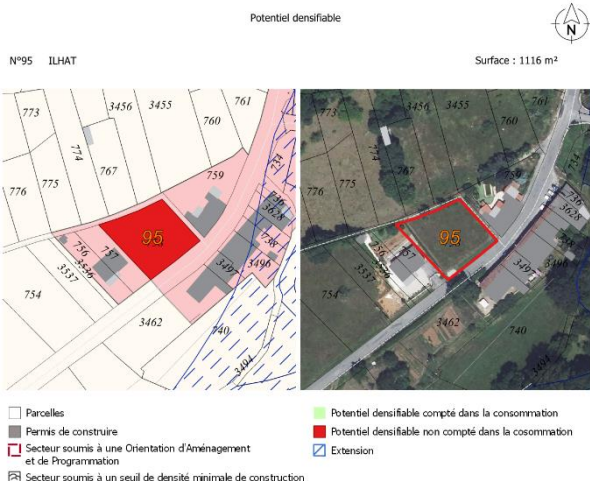
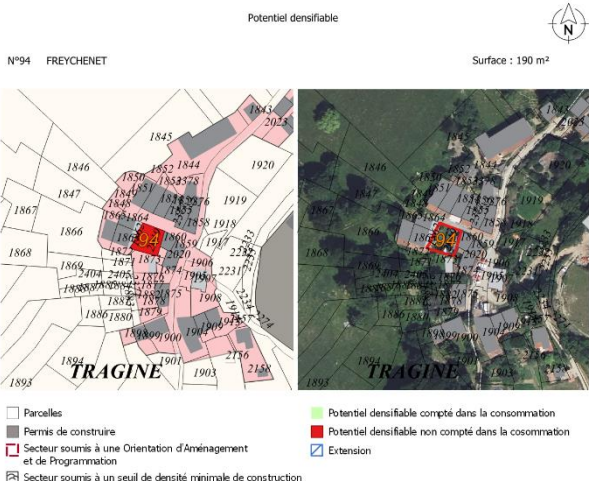
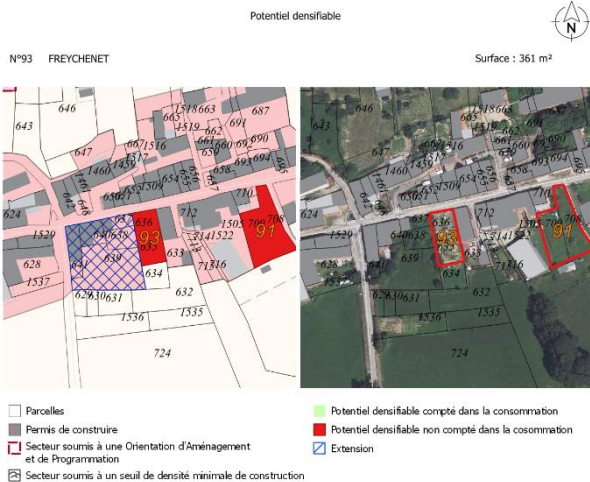
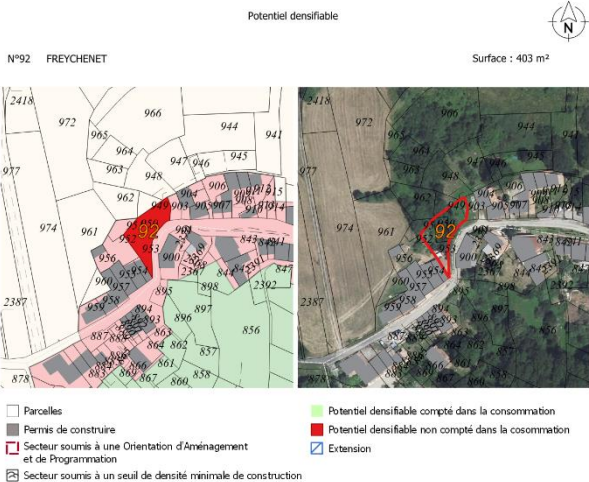

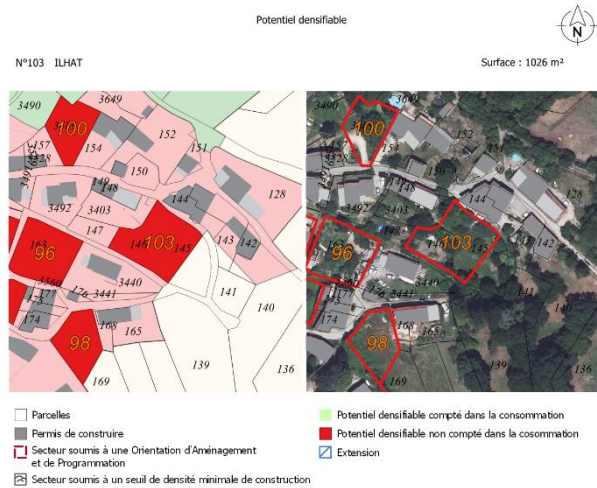
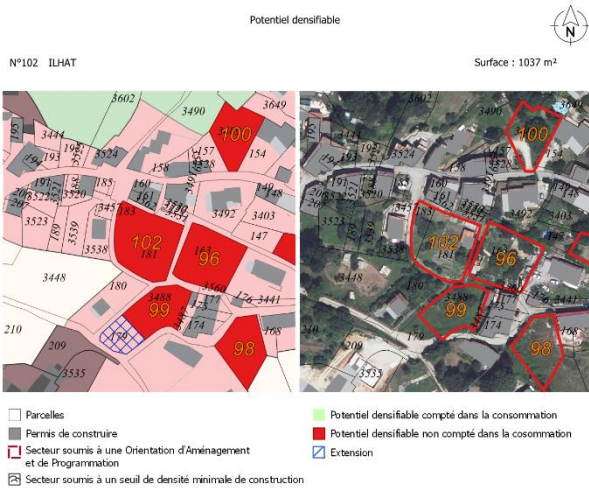
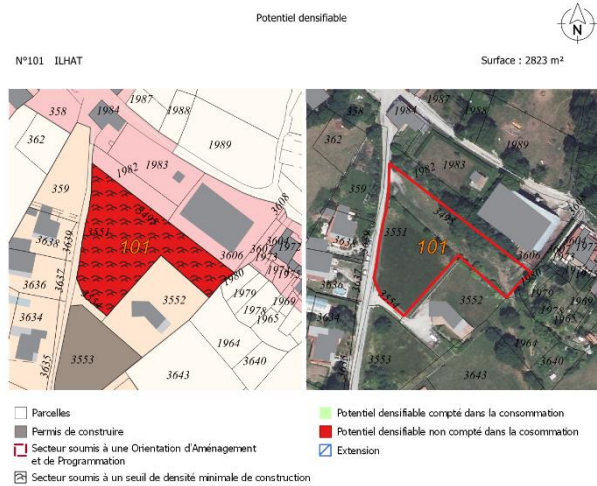
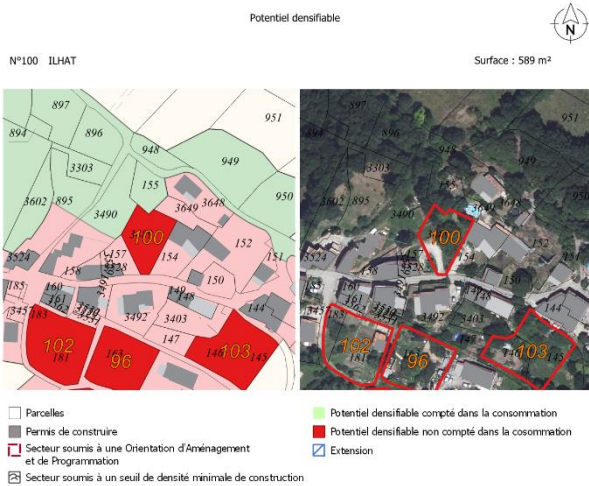
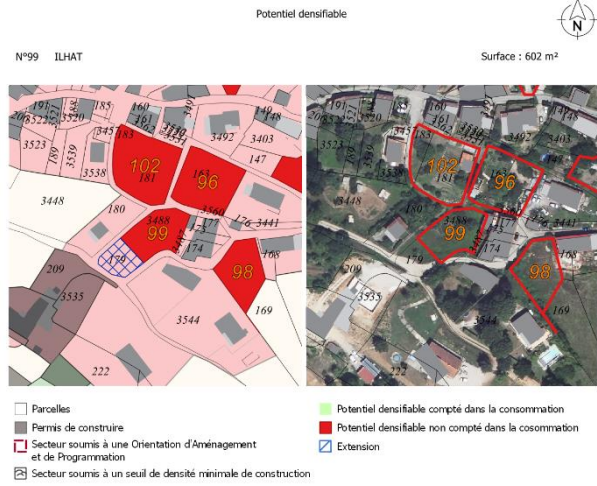
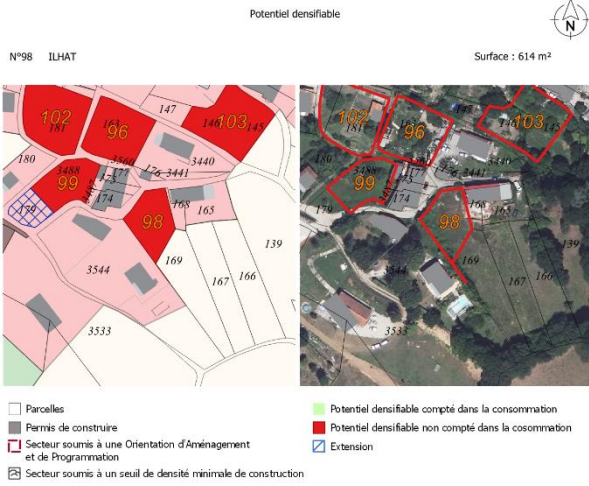

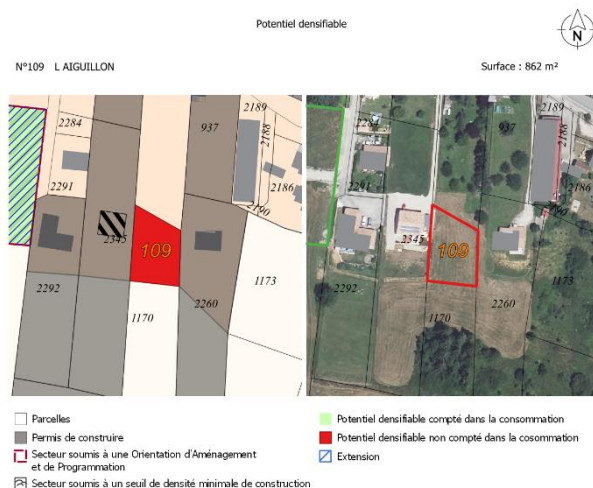
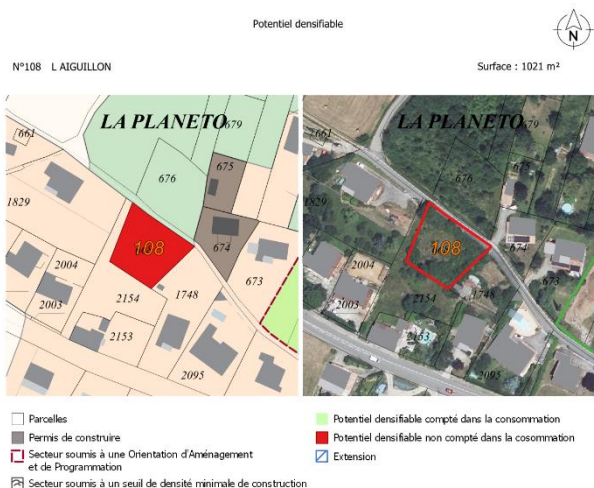
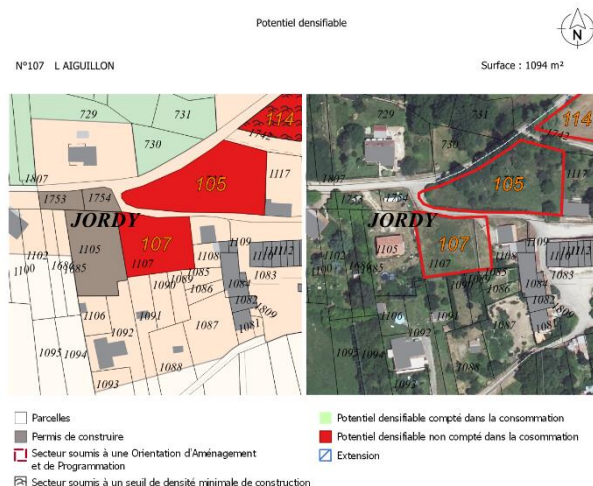
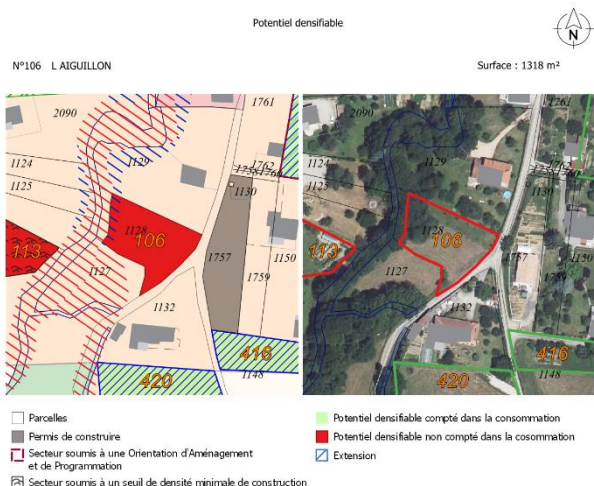
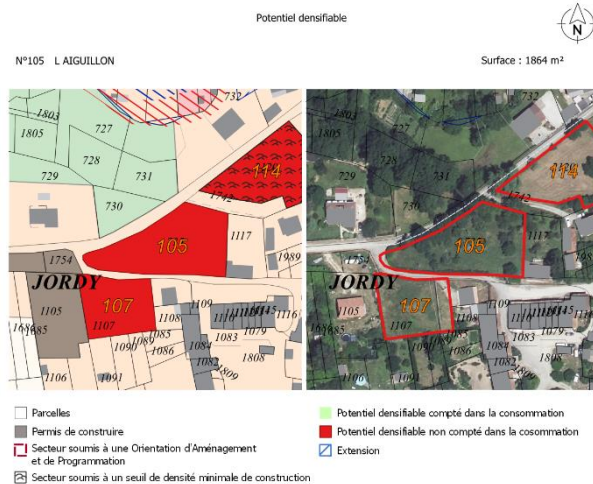
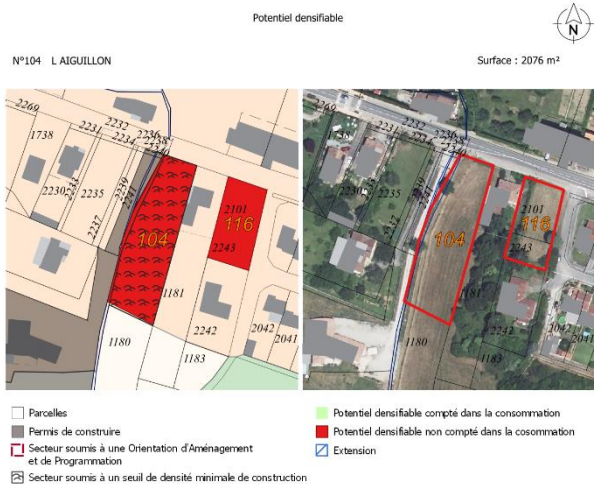

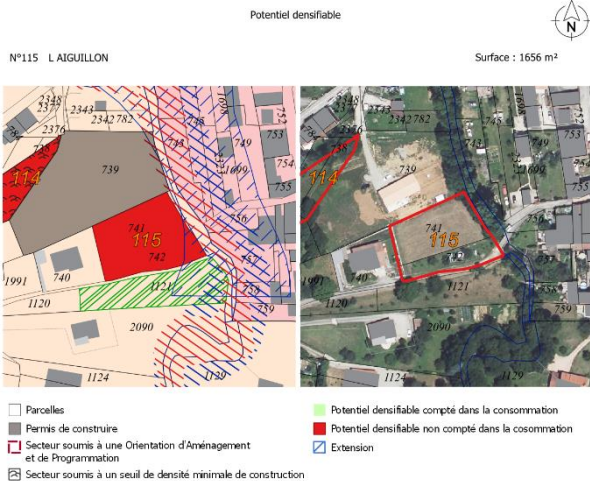
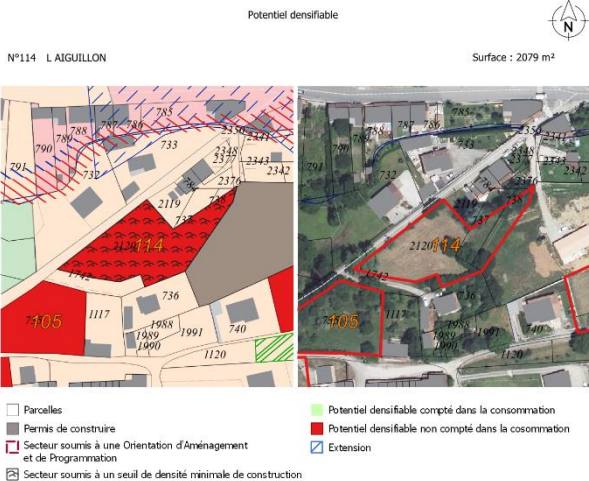
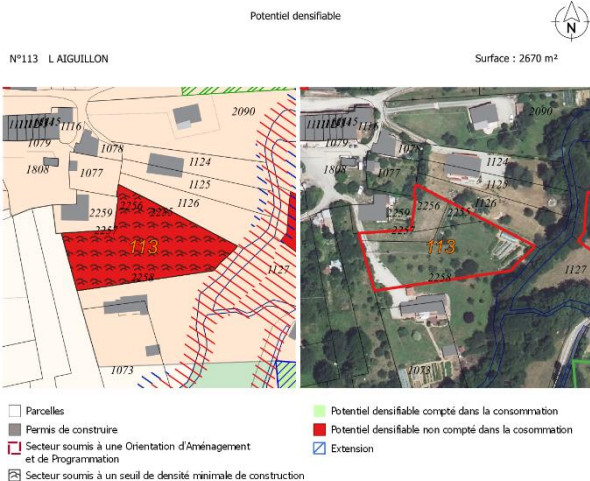
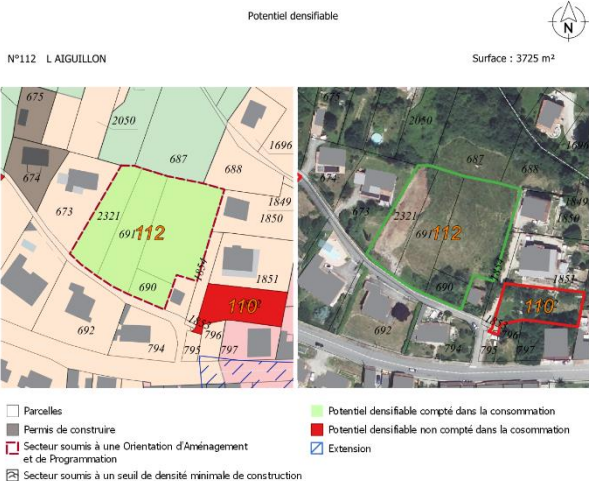
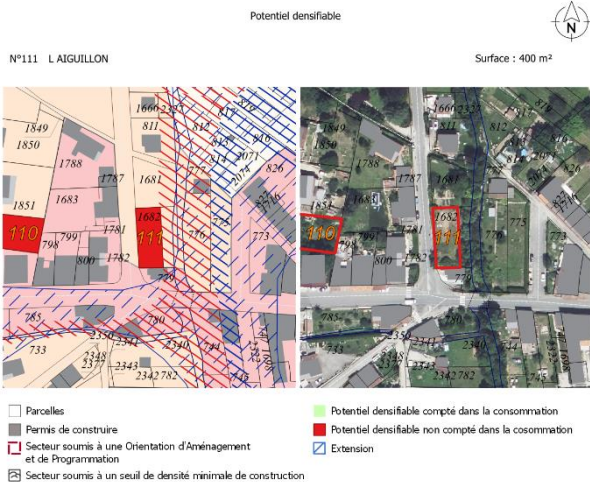
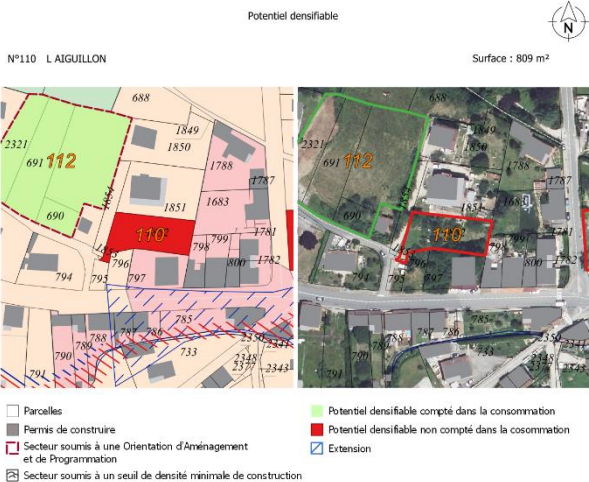

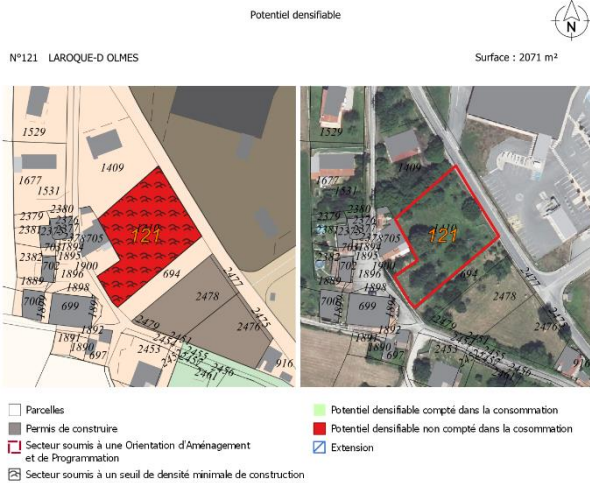
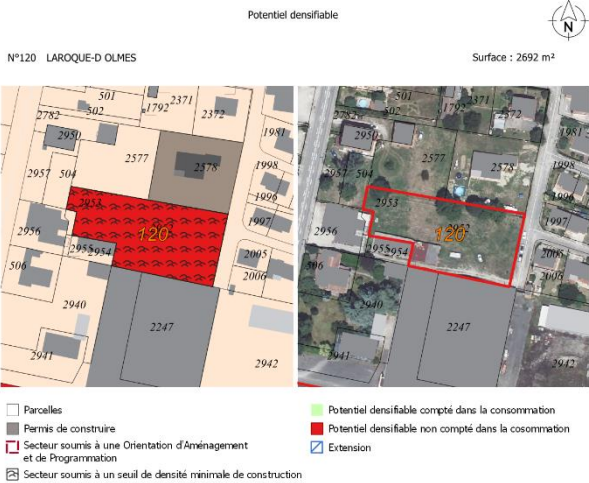
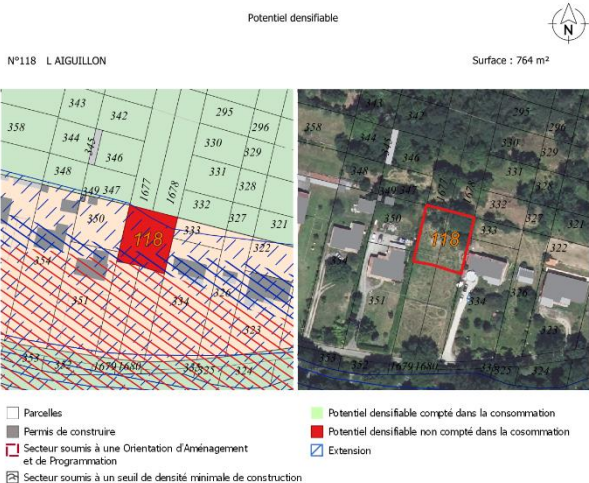
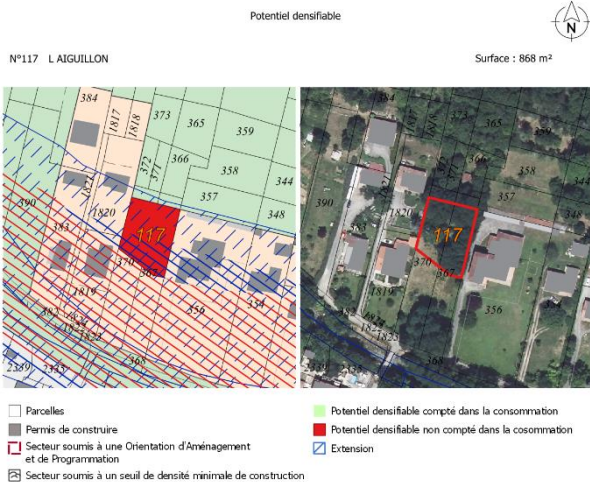
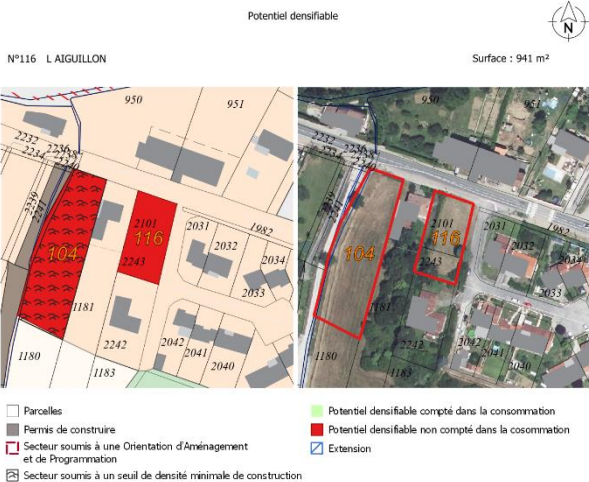

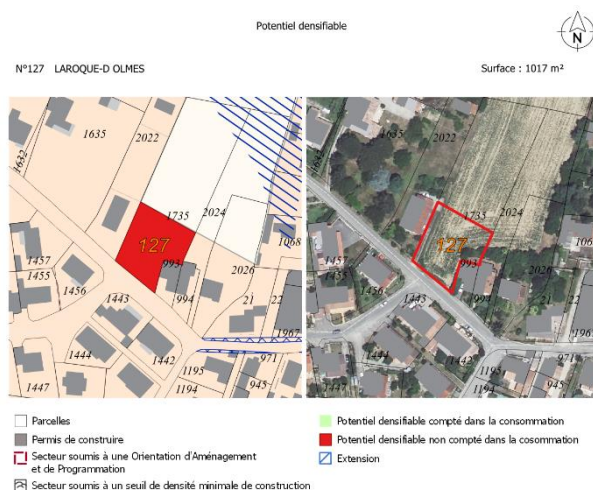
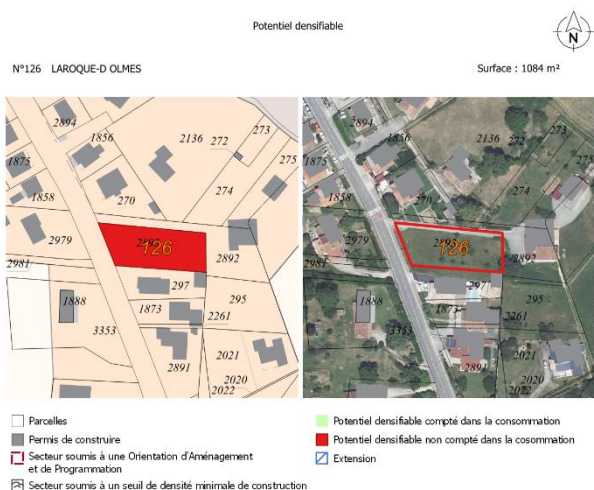
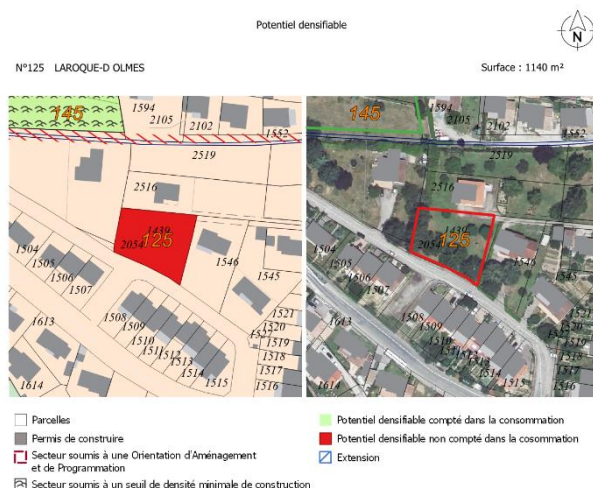
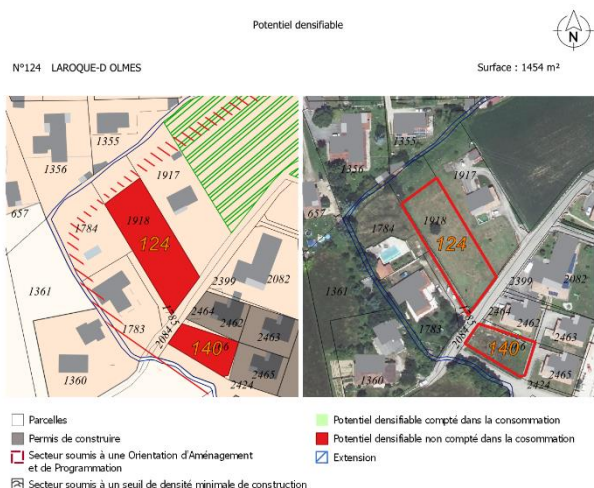
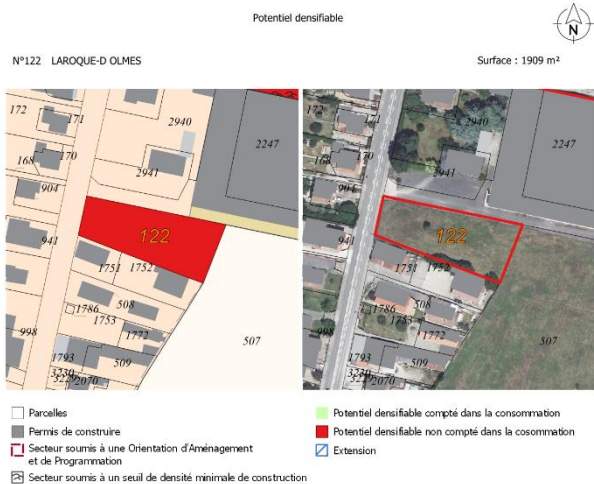

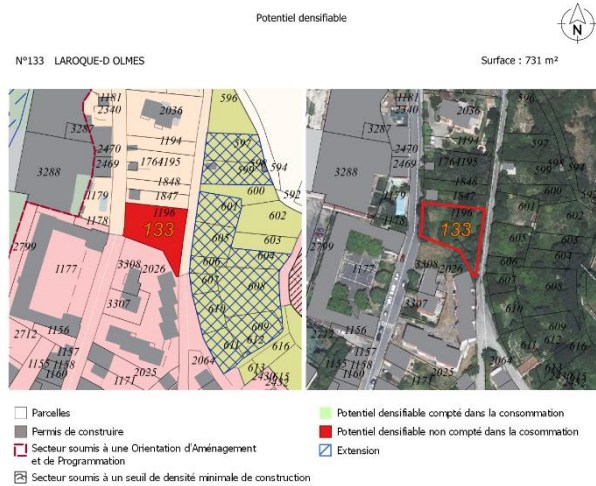
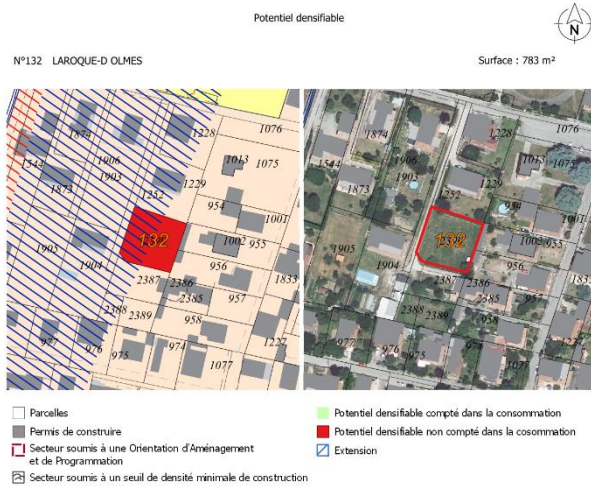
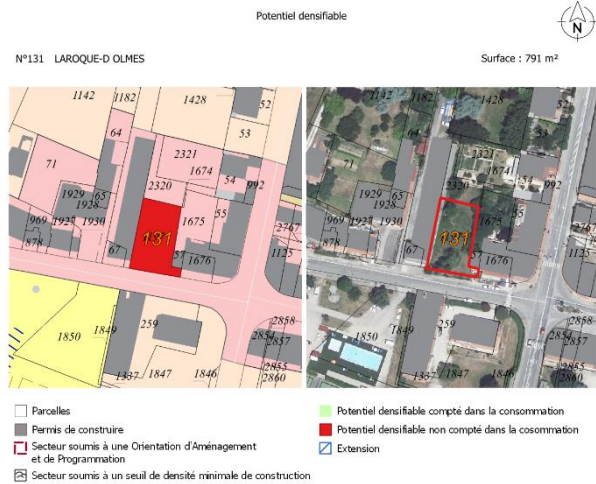
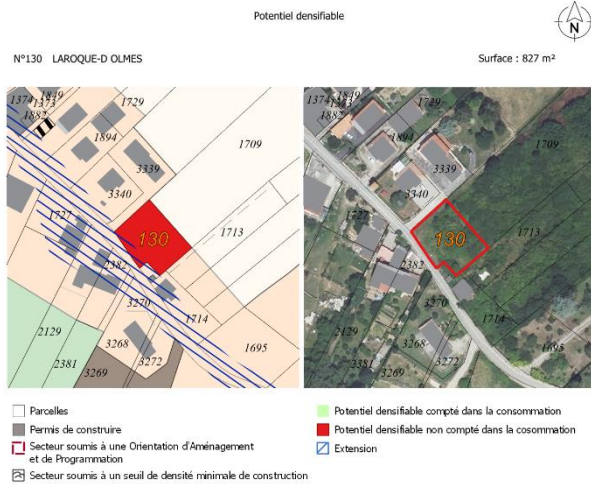
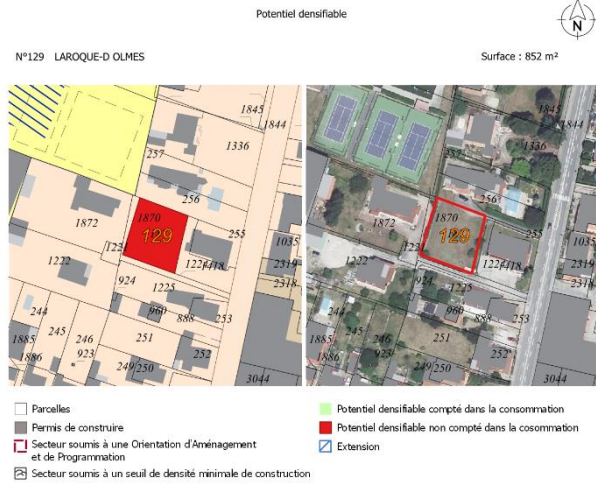
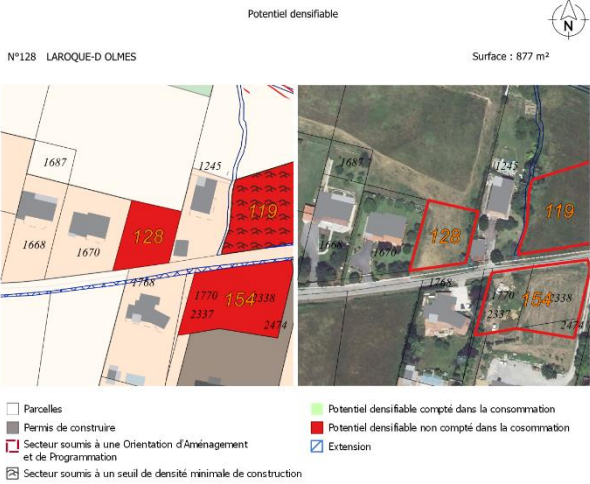



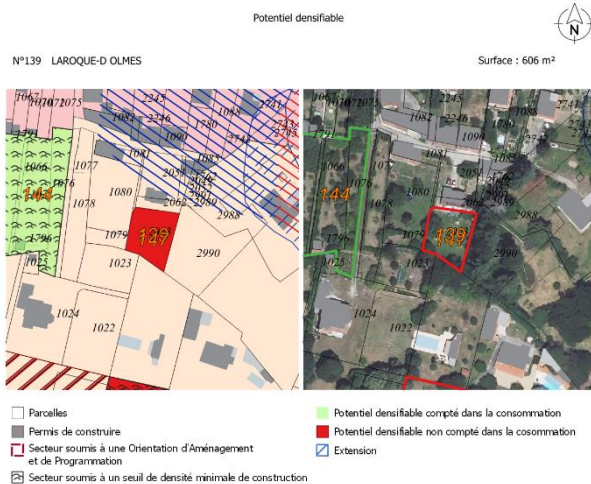
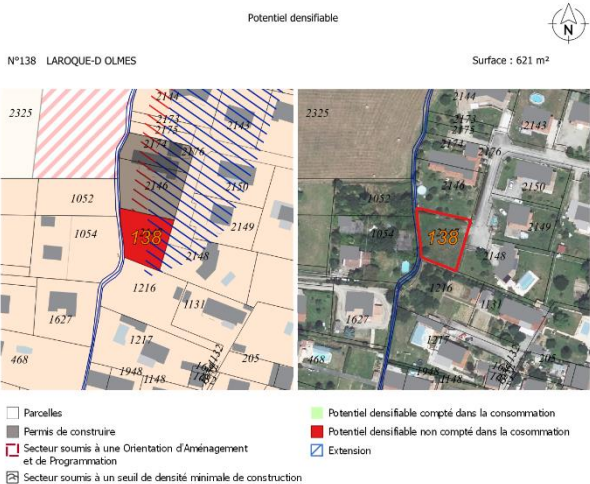
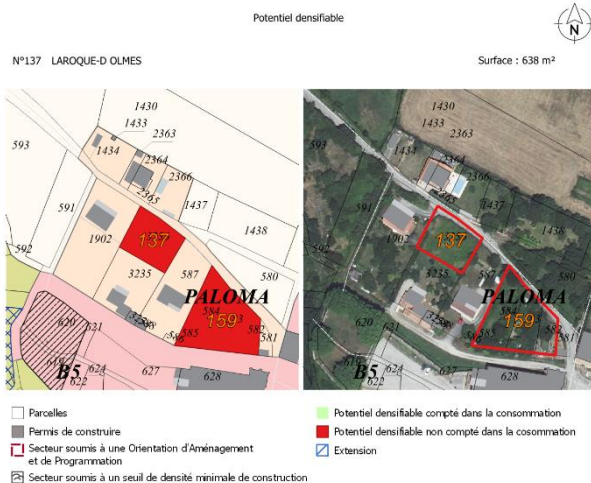
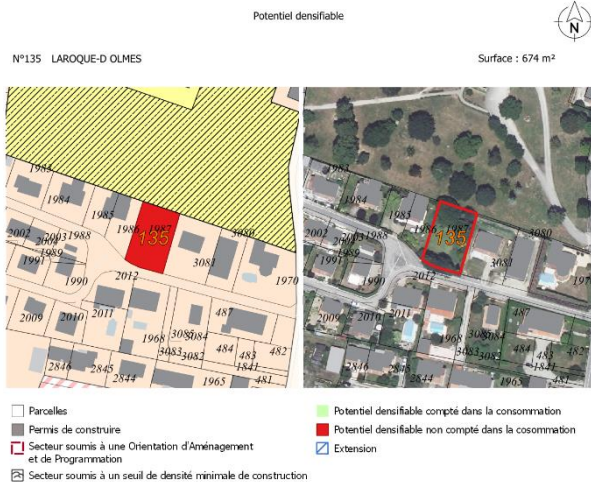
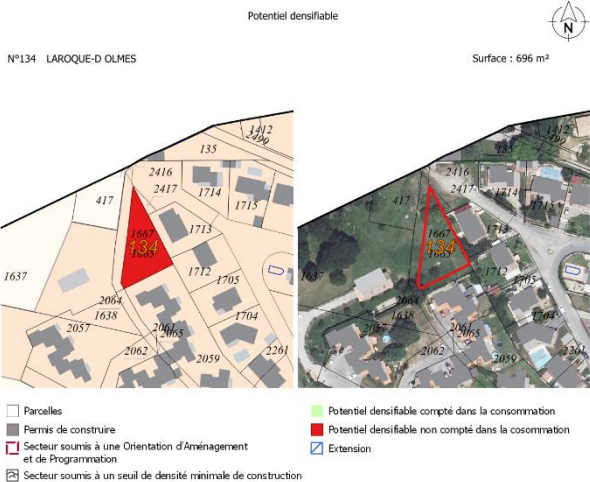

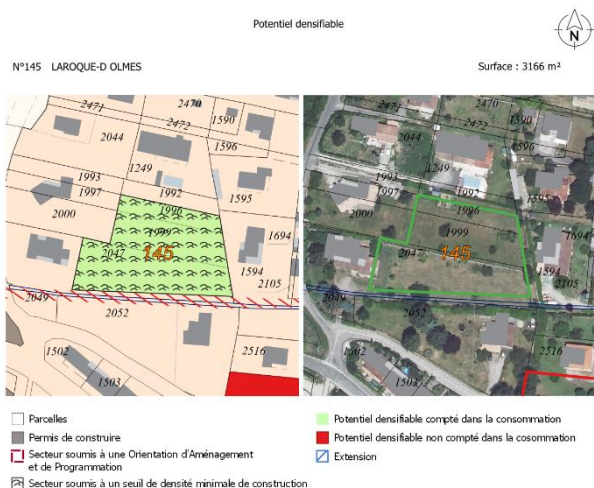
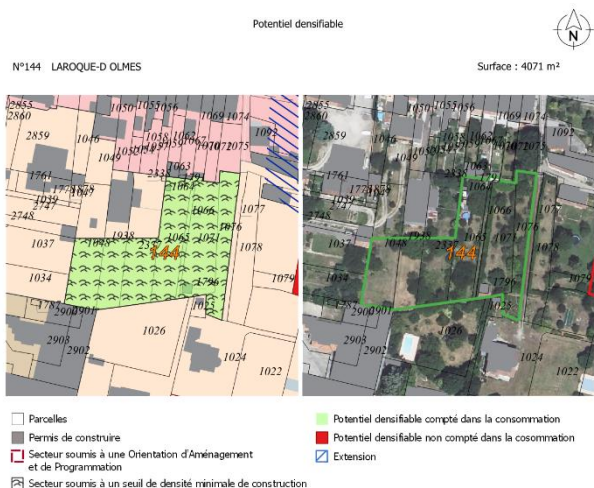
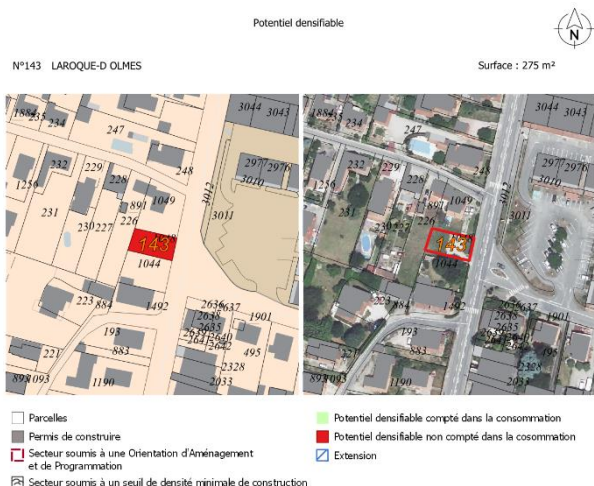
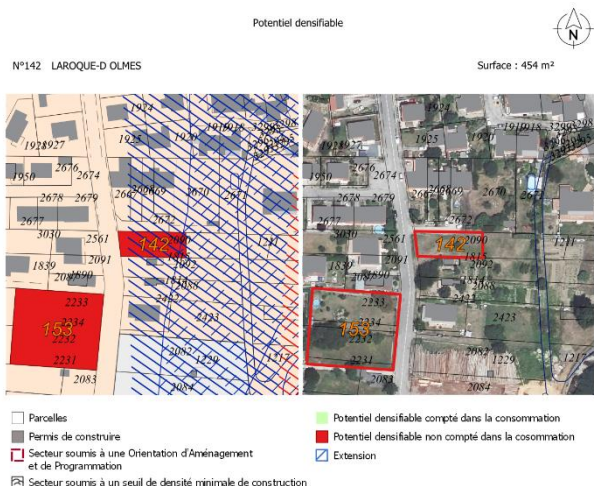
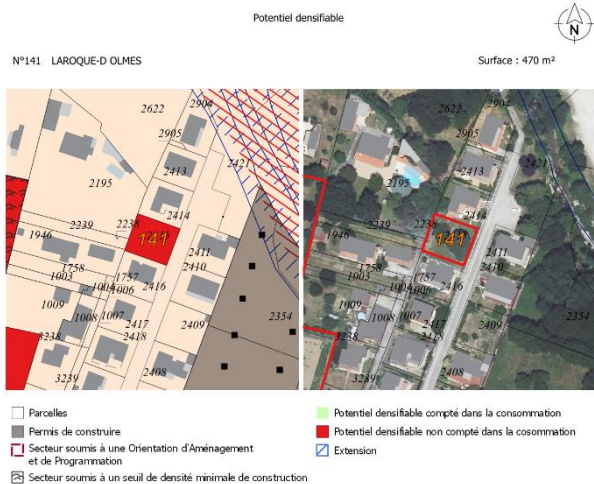
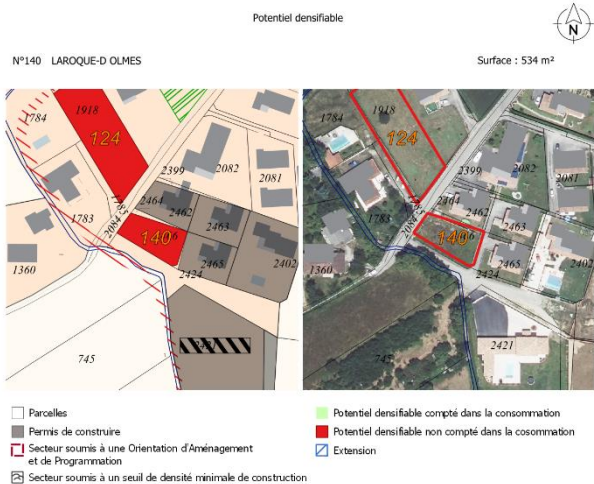

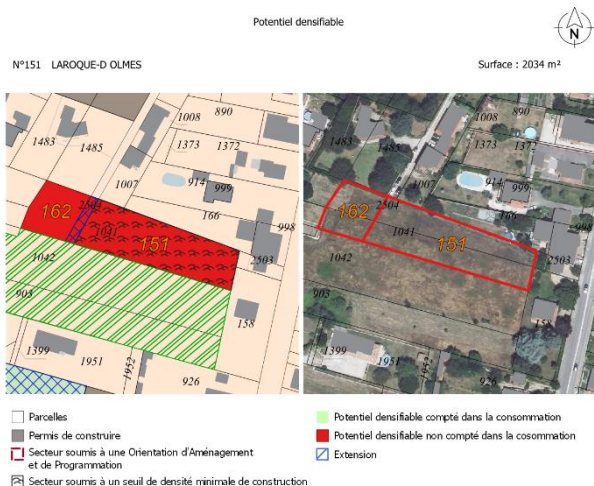
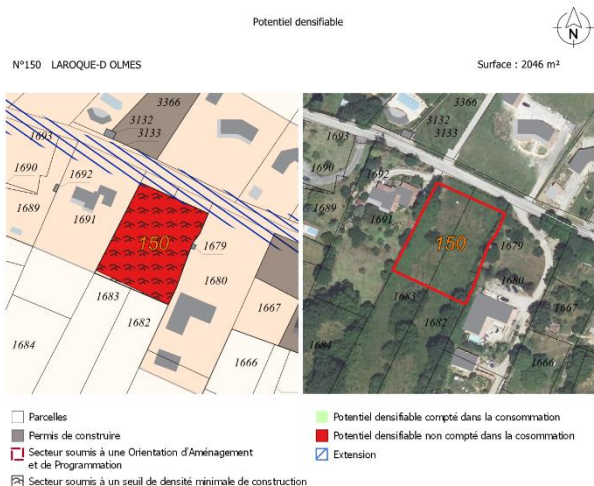
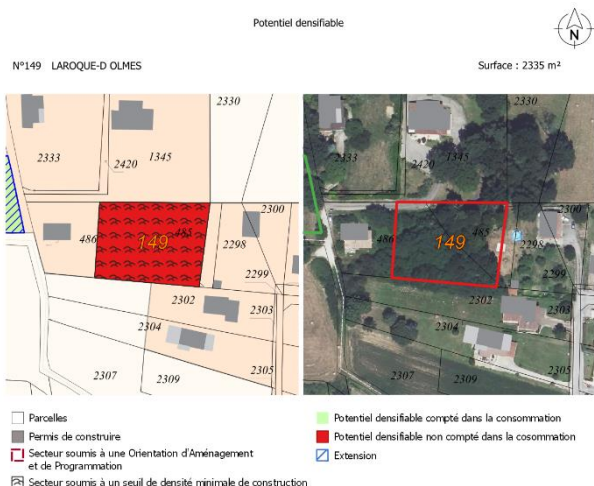
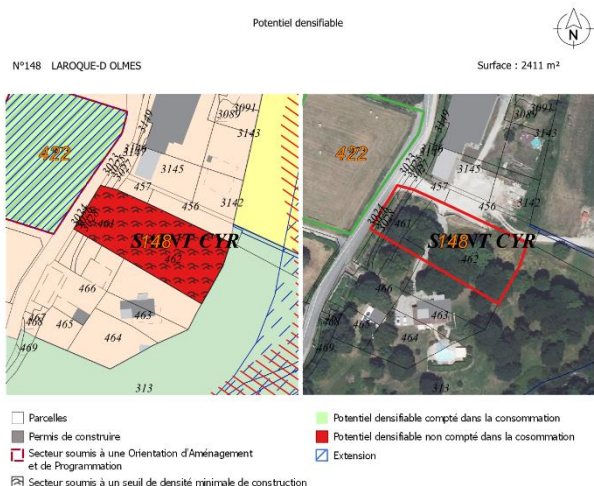
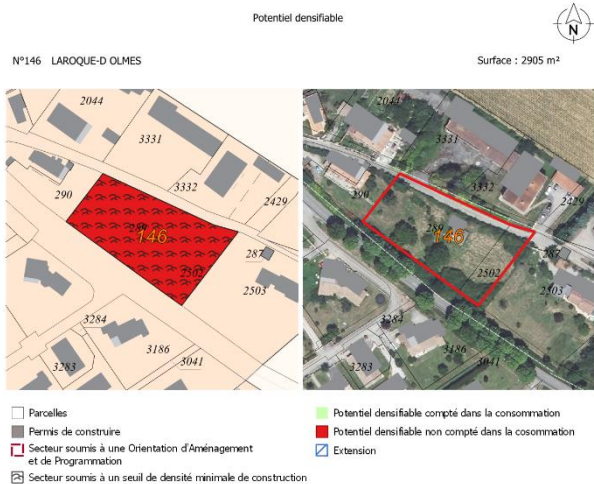

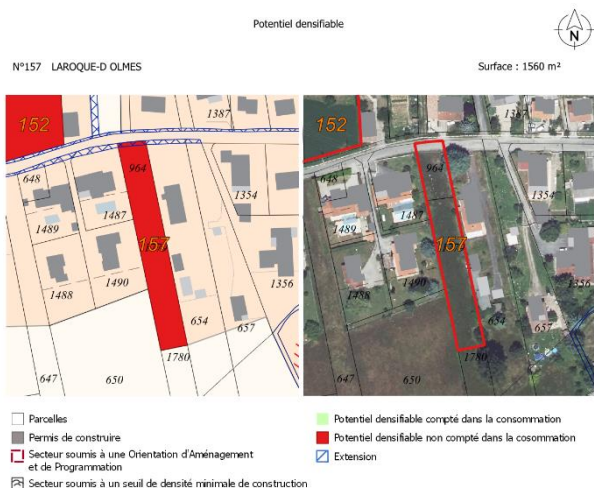
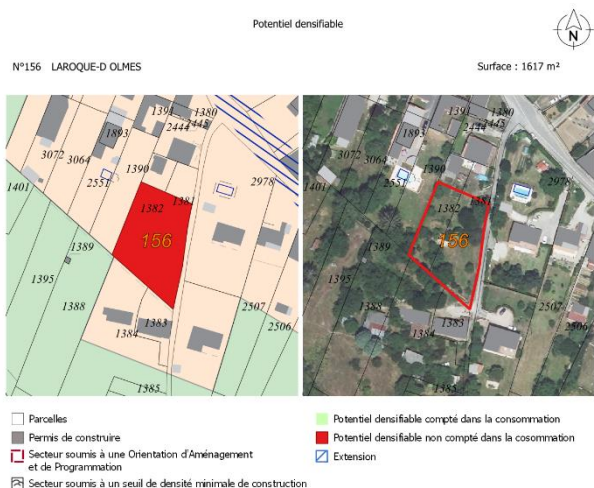
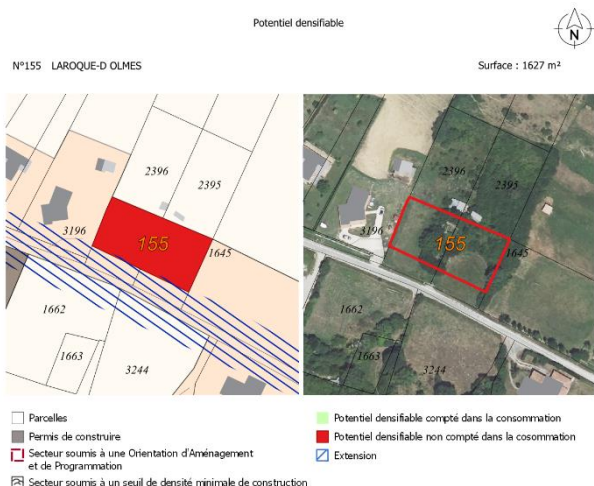
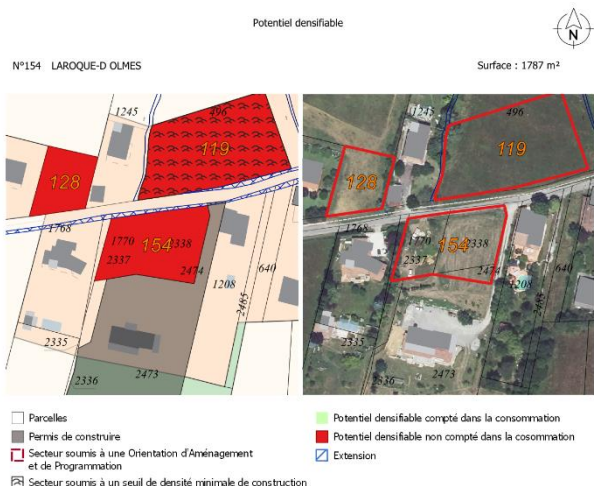
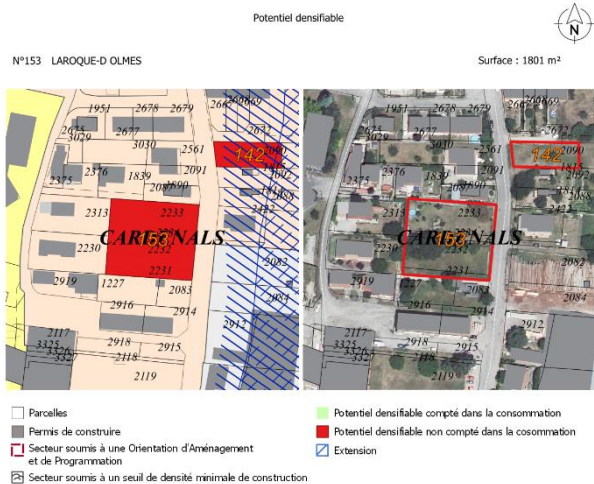
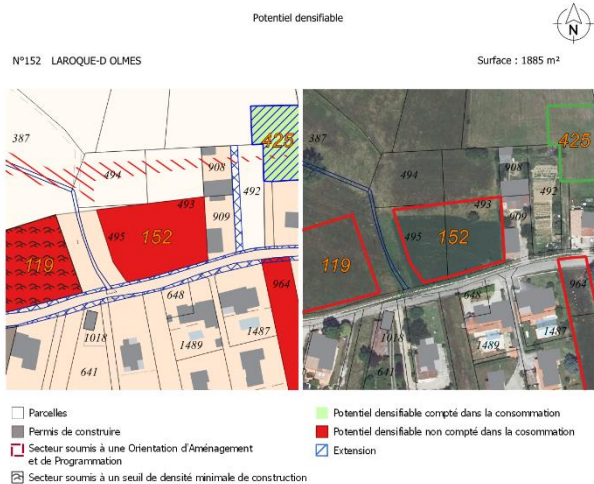

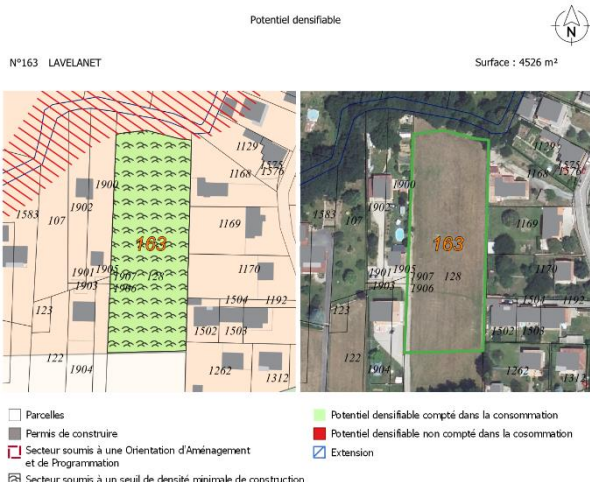
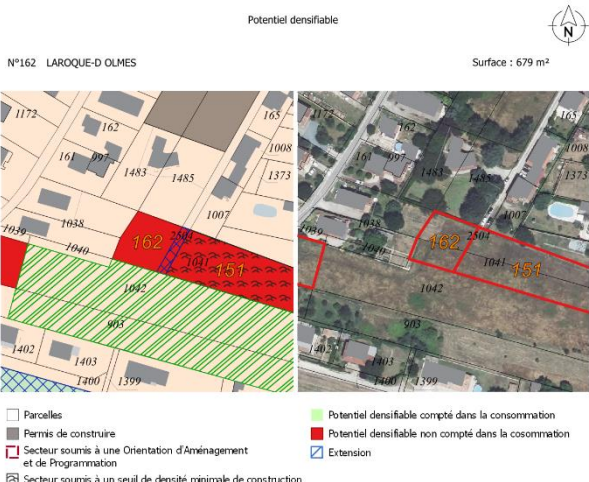
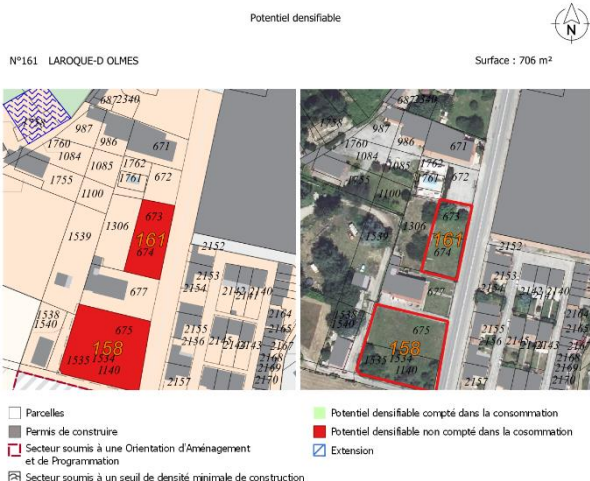
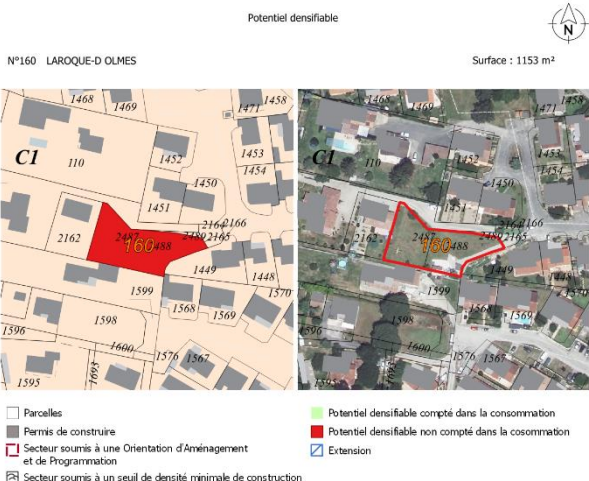
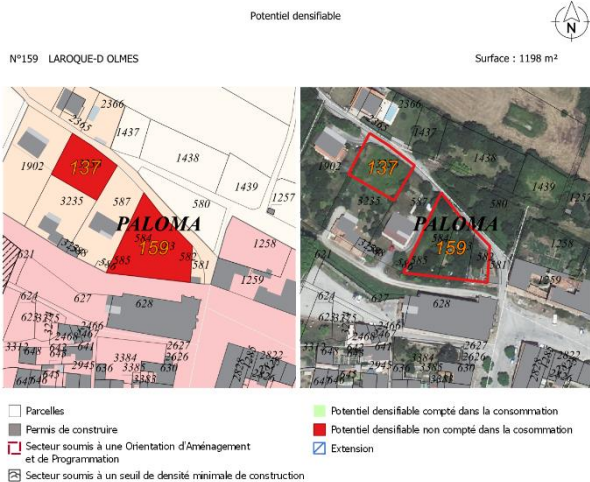
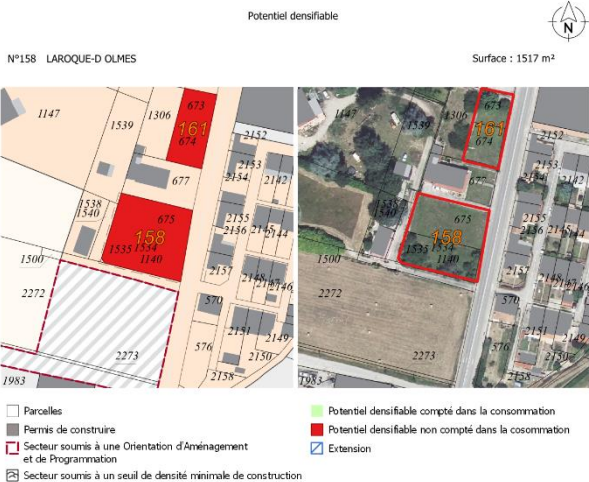

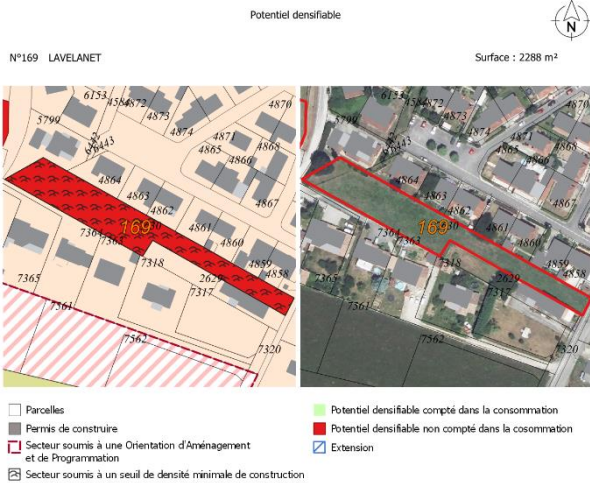
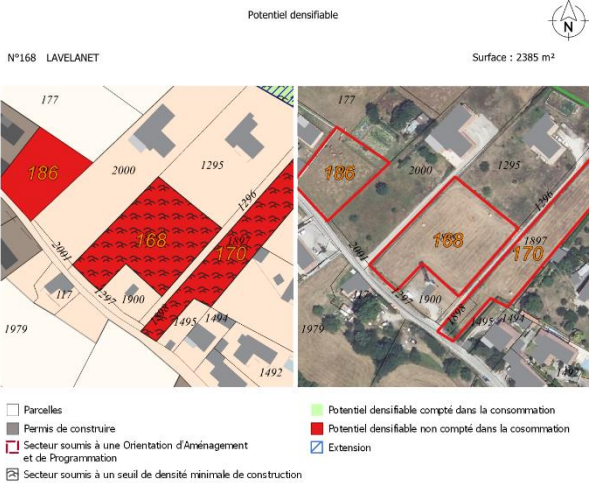
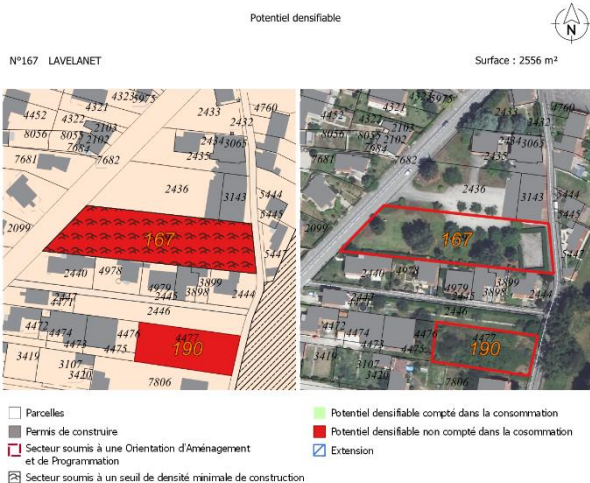
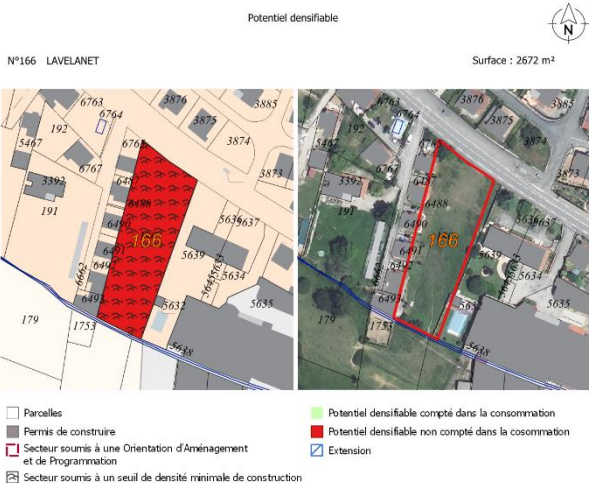
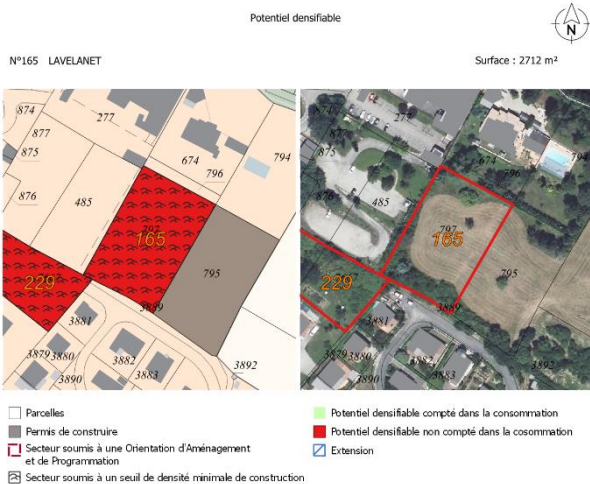
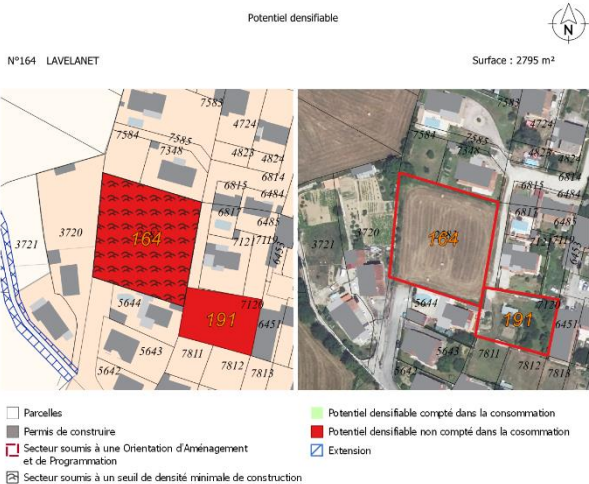

Potentiel densifiable



N°170 LAVELANET

Surface : 2279 m<sup>2</sup>



- Parcelles
- Permis de construire
- Secteur soumis à une Orientation d'Aménagement et de Programmation
- Secteur soumis à un seuil de densité minimale de construction

- Potentiel densifiable compté dans la consommation
- Potentiel densifiable non compté dans la consommation
- Extension

Potentiel densifiable



N°171 LAVELANET

Surface : 1945 m<sup>2</sup>

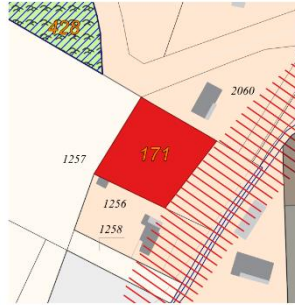

- Parcelles
- Permis de construire
- Secteur soumis à une Orientation d'Aménagement et de Programmation
- Secteur soumis à un seuil de densité minimale de construction

- Potentiel densifiable compté dans la consommation
- Potentiel densifiable non compté dans la consommation
- Extension

Potentiel densifiable



N°172 LAVELANET

Surface : 1869 m<sup>2</sup>

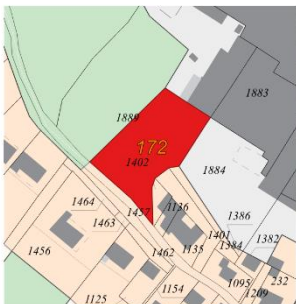

- Parcelles
- Permis de construire
- Secteur soumis à une Orientation d'Aménagement et de Programmation
- Secteur soumis à un seuil de densité minimale de construction

- Potentiel densifiable compté dans la consommation
- Potentiel densifiable non compté dans la consommation
- Extension

Potentiel densifiable



N°173 LAVELANET

Surface : 1839 m<sup>2</sup>

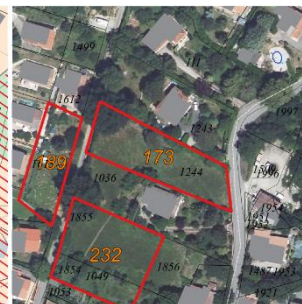

- Parcelles
- Permis de construire
- Secteur soumis à une Orientation d'Aménagement et de Programmation
- Secteur soumis à un seuil de densité minimale de construction

- Potentiel densifiable compté dans la consommation
- Potentiel densifiable non compté dans la consommation
- Extension

Potentiel densifiable



N°174 LAVELANET

Surface : 1764 m<sup>2</sup>

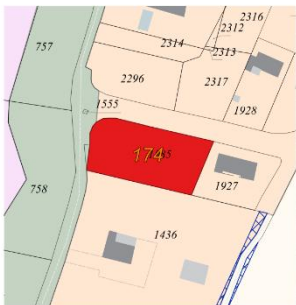

- Parcelles
- Permis de construire
- Secteur soumis à une Orientation d'Aménagement et de Programmation
- Secteur soumis à un seuil de densité minimale de construction

- Potentiel densifiable compté dans la consommation
- Potentiel densifiable non compté dans la consommation
- Extension

Potentiel densifiable



N°175 LAVELANET

Surface : 1720 m<sup>2</sup>



- Parcelles
- Permis de construire
- Secteur soumis à une Orientation d'Aménagement et de Programmation
- Secteur soumis à un seuil de densité minimale de construction

- Potentiel densifiable compté dans la consommation
- Potentiel densifiable non compté dans la consommation
- Extension

